

### Alarm Status

Low		OK
High		OK

### Recorder Info

Serial # : 0010017494	Model : HAXO-8	Battery : OK	Trip # : 146
User ID : cmro II STATIE TROACA 09 06			

### Recorder Configuration

Start type : <b>Date/Time start</b>	Temperature alarms	Humidity alarms
Start delay : <b>None</b>	Lower : <b>-30.0 °C after 2 Consecutive</b>	Lower : <b>10.0 %RH</b>
Interval : <b>2 Minutes</b>	Upper : <b>50.0 °C after 2 Consecutive</b>	Upper : <b>100.0 %RH</b>
Alert indicator : <b>Enabled lower &amp; upper</b>		
OK indicator : <b>Enabled</b>		

### Recorded Data

First reading : <b>2/11/2017 5:30:00 PM</b>	Temperature statistics	Humidity statistics
Last reading : <b>2/16/2017 4:28:00 PM</b>	Lowest : <b>-6.1 °C</b>	Lowest : <b>55.5 %RH</b>
Elapsed Time : <b>4 Days, 22 Hours, 58 Minutes</b>	@ <b>2/12/2017 5:52:00 AM</b>	@ <b>2/16/2017 1:54:00 PM</b>
Total readings : <b>3570</b>	Highest : <b>9.2 °C</b>	Highest : <b>83.2 %RH</b>
First evaluated : <b>2/11/2017 5:30:00 PM</b>	@ <b>2/15/2017 3:12:00 PM</b>	@ <b>2/16/2017 9:44:00 AM</b>
Last evaluated : <b>2/16/2017 4:28:00 PM</b>	Average reading : <b>-1.2 °C</b>	Average reading : <b>76.1 %RH</b>
Evaluated Time : <b>4 Days, 22 Hours, 58 Minutes</b>	Standard Deviation (S) : <b>3.4 °C</b>	Standard Deviation (S) : <b>6.0 %RH</b>
Evaluated Readings : <b>3570</b>	Mean Kinetic : <b>-0.34 °C</b>	

### Low Alarm

Temperature	Triggered : <b>(none)</b>
	Time below : <b>(none)</b>
	Occurrences : <b>0</b>
	°C - Minutes below : <b>0.00</b>
Humidity	Triggered : <b>(none)</b>
	Time below : <b>(none)</b>
	Occurrences : <b>0</b>

### High Alarm

Temperature	Triggered : <b>(none)</b>
	Time above : <b>(none)</b>
	Occurrences : <b>0</b>
	°C - Minutes above : <b>0.00</b>
Humidity	Triggered : <b>(none)</b>
	Time above : <b>(none)</b>
	Occurrences : <b>0</b>

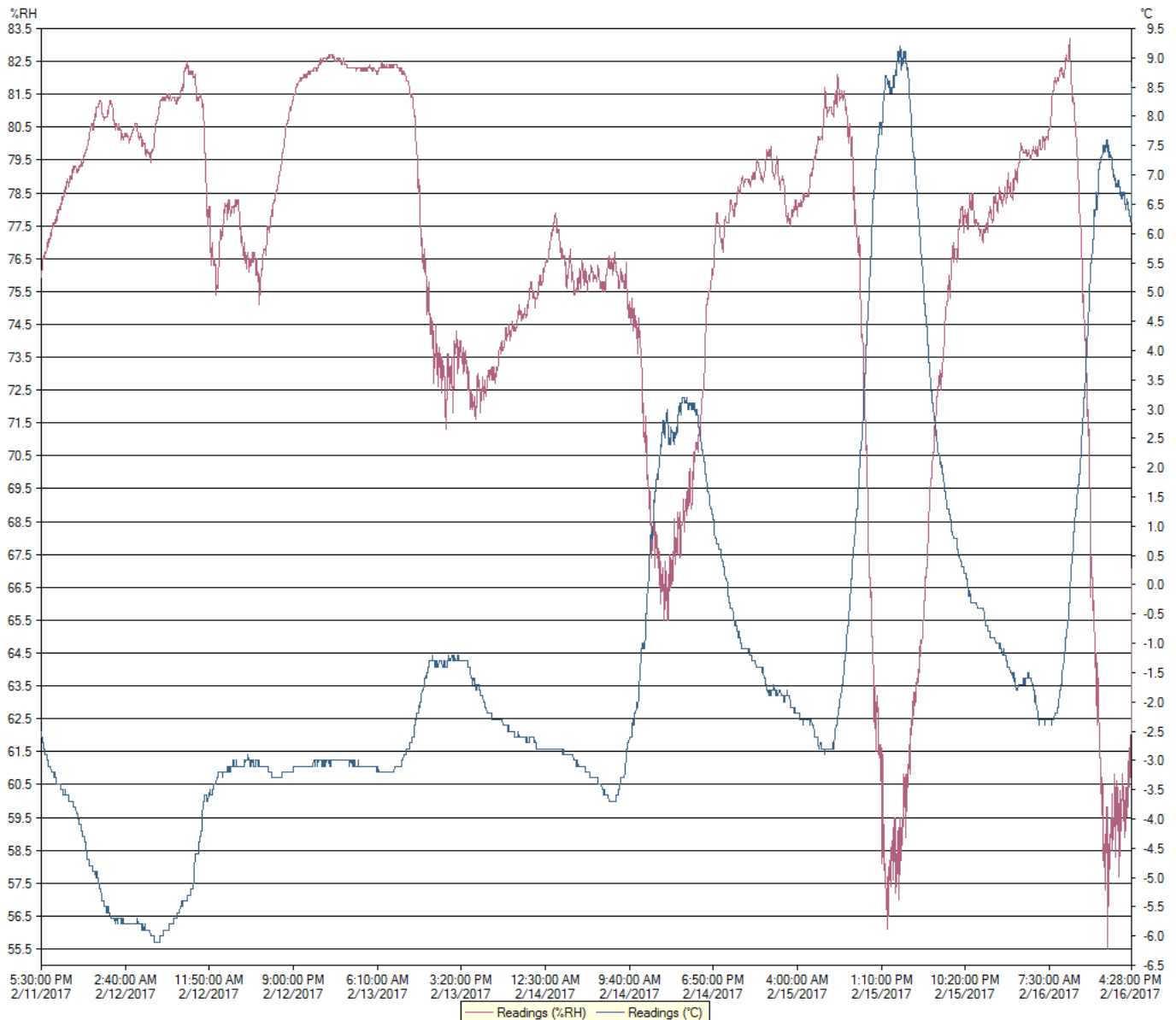

# Chart

0010017494 - cmro II STATIE TROACA 09 06

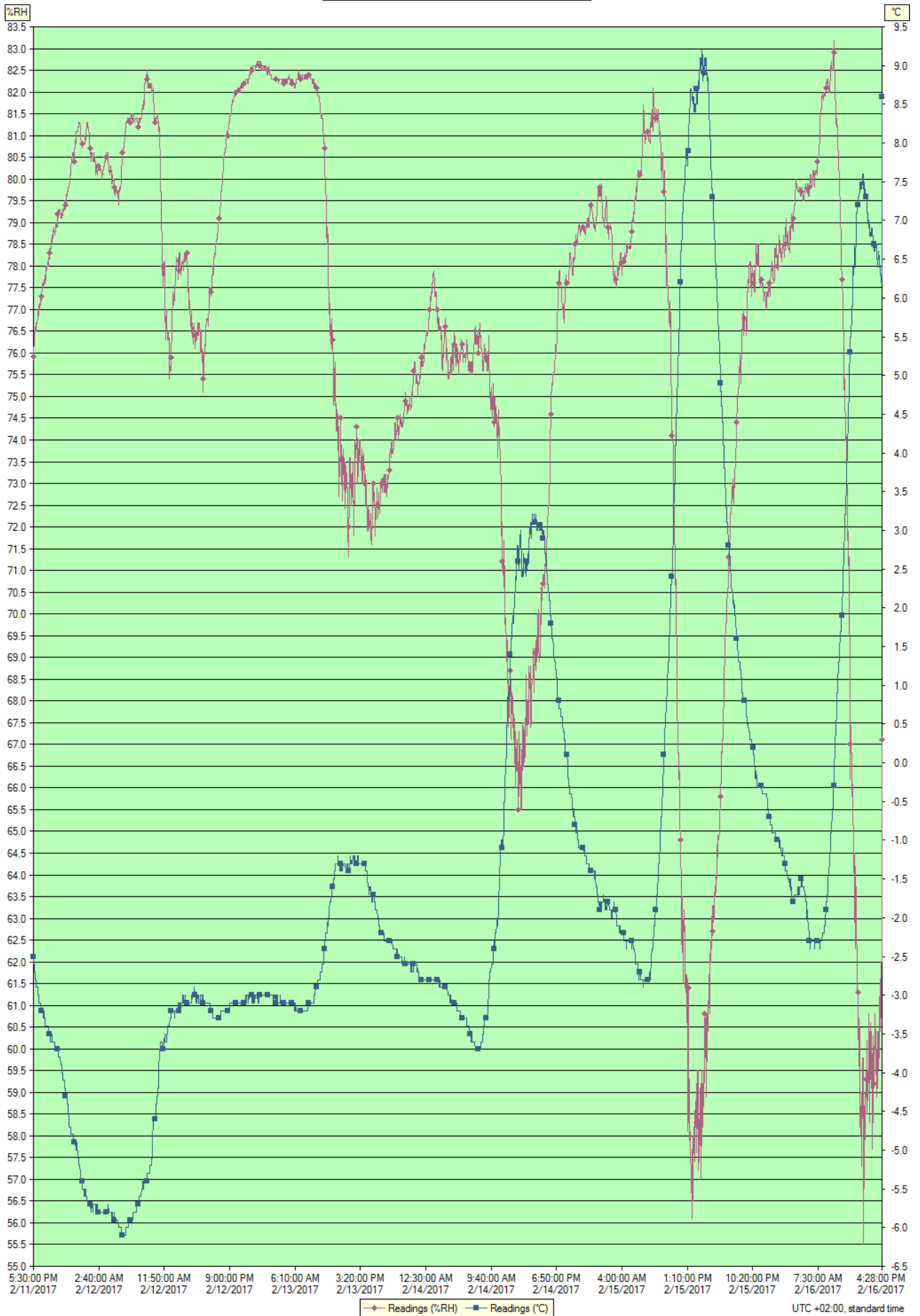

Index	Date	Time	%RH	°C
1	2/11/2017	5:30:00 PM	75.9	-2.5
2	2/11/2017	5:32:00 PM	76.1	-2.6
3	2/11/2017	5:34:00 PM	76.2	-2.6
4	2/11/2017	5:36:00 PM	76.2	-2.7
5	2/11/2017	5:38:00 PM	76.3	-2.7
6	2/11/2017	5:40:00 PM	76.5	-2.7
7	2/11/2017	5:42:00 PM	76.5	-2.7
8	2/11/2017	5:44:00 PM	76.6	-2.7
9	2/11/2017	5:46:00 PM	76.5	-2.8
10	2/11/2017	5:48:00 PM	76.5	-2.8
11	2/11/2017	5:50:00 PM	76.5	-2.8
12	2/11/2017	5:52:00 PM	76.7	-2.8
13	2/11/2017	5:54:00 PM	76.7	-2.8
14	2/11/2017	5:56:00 PM	76.6	-2.9
15	2/11/2017	5:58:00 PM	76.7	-2.9
16	2/11/2017	6:00:00 PM	76.7	-2.9
17	2/11/2017	6:02:00 PM	76.7	-2.9
18	2/11/2017	6:04:00 PM	76.8	-2.9
19	2/11/2017	6:06:00 PM	76.9	-2.9
20	2/11/2017	6:08:00 PM	77.0	-2.9
21	2/11/2017	6:10:00 PM	76.8	-3.0
22	2/11/2017	6:12:00 PM	76.9	-3.0
23	2/11/2017	6:14:00 PM	77.0	-3.1
24	2/11/2017	6:16:00 PM	76.9	-3.1
25	2/11/2017	6:18:00 PM	77.1	-3.1
26	2/11/2017	6:20:00 PM	77.1	-3.1
27	2/11/2017	6:22:00 PM	77.0	-3.1
28	2/11/2017	6:24:00 PM	77.1	-3.1
29	2/11/2017	6:26:00 PM	77.2	-3.1
30	2/11/2017	6:28:00 PM	77.1	-3.1
31	2/11/2017	6:30:00 PM	77.3	-3.1
32	2/11/2017	6:32:00 PM	77.3	-3.1
33	2/11/2017	6:34:00 PM	77.3	-3.2
34	2/11/2017	6:36:00 PM	77.2	-3.2
35	2/11/2017	6:38:00 PM	77.3	-3.2
36	2/11/2017	6:40:00 PM	77.3	-3.2
37	2/11/2017	6:42:00 PM	77.5	-3.2
38	2/11/2017	6:44:00 PM	77.6	-3.2
39	2/11/2017	6:46:00 PM	77.5	-3.2
40	2/11/2017	6:48:00 PM	77.5	-3.2
41	2/11/2017	6:50:00 PM	77.6	-3.2
42	2/11/2017	6:52:00 PM	77.6	-3.2
43	2/11/2017	6:54:00 PM	77.5	-3.3
44	2/11/2017	6:56:00 PM	77.6	-3.3
45	2/11/2017	6:58:00 PM	77.7	-3.2
46	2/11/2017	7:00:00 PM	77.7	-3.3
47	2/11/2017	7:02:00 PM	77.6	-3.3
48	2/11/2017	7:04:00 PM	77.6	-3.3
49	2/11/2017	7:06:00 PM	77.8	-3.3
50	2/11/2017	7:08:00 PM	77.6	-3.4
51	2/11/2017	7:10:00 PM	77.6	-3.4
52	2/11/2017	7:12:00 PM	77.7	-3.4
53	2/11/2017	7:14:00 PM	77.9	-3.4
54	2/11/2017	7:16:00 PM	78.0	-3.4
55	2/11/2017	7:18:00 PM	77.9	-3.4
56	2/11/2017	7:20:00 PM	77.9	-3.4
57	2/11/2017	7:22:00 PM	78.0	-3.4
58	2/11/2017	7:24:00 PM	78.0	-3.4
59	2/11/2017	7:26:00 PM	78.0	-3.4
60	2/11/2017	7:28:00 PM	78.1	-3.4
61	2/11/2017	7:30:00 PM	78.0	-3.4
62	2/11/2017	7:32:00 PM	78.0	-3.4
63	2/11/2017	7:34:00 PM	78.2	-3.4
64	2/11/2017	7:36:00 PM	78.0	-3.5
65	2/11/2017	7:38:00 PM	78.0	-3.5
66	2/11/2017	7:40:00 PM	78.1	-3.5
67	2/11/2017	7:42:00 PM	78.2	-3.5
68	2/11/2017	7:44:00 PM	78.3	-3.5
69	2/11/2017	7:46:00 PM	78.3	-3.5
70	2/11/2017	7:48:00 PM	78.4	-3.5
71	2/11/2017	7:50:00 PM	78.4	-3.5
72	2/11/2017	7:52:00 PM	78.3	-3.6
73	2/11/2017	7:54:00 PM	78.4	-3.6
74	2/11/2017	7:56:00 PM	78.4	-3.6
75	2/11/2017	7:58:00 PM	78.4	-3.6
76	2/11/2017	8:00:00 PM	78.5	-3.6
77	2/11/2017	8:02:00 PM	78.6	-3.6

Index	Date	Time	%RH	°C
78	2/11/2017	8:04:00 PM	78.5	-3.6
79	2/11/2017	8:06:00 PM	78.7	-3.5
80	2/11/2017	8:08:00 PM	78.7	-3.5
81	2/11/2017	8:10:00 PM	78.5	-3.6
82	2/11/2017	8:12:00 PM	78.7	-3.6
83	2/11/2017	8:14:00 PM	78.7	-3.6
84	2/11/2017	8:16:00 PM	78.8	-3.6
85	2/11/2017	8:18:00 PM	78.9	-3.6
86	2/11/2017	8:20:00 PM	78.9	-3.6
87	2/11/2017	8:22:00 PM	78.9	-3.6
88	2/11/2017	8:24:00 PM	78.8	-3.6
89	2/11/2017	8:26:00 PM	78.8	-3.6
90	2/11/2017	8:28:00 PM	78.7	-3.6
91	2/11/2017	8:30:00 PM	78.7	-3.7
92	2/11/2017	8:32:00 PM	78.8	-3.7
93	2/11/2017	8:34:00 PM	78.8	-3.7
94	2/11/2017	8:36:00 PM	78.9	-3.7
95	2/11/2017	8:38:00 PM	79.0	-3.7
96	2/11/2017	8:40:00 PM	78.9	-3.7
97	2/11/2017	8:42:00 PM	78.9	-3.7
98	2/11/2017	8:44:00 PM	79.0	-3.7
99	2/11/2017	8:46:00 PM	79.0	-3.7
100	2/11/2017	8:48:00 PM	79.0	-3.7
101	2/11/2017	8:50:00 PM	78.9	-3.7
102	2/11/2017	8:52:00 PM	79.0	-3.7
103	2/11/2017	8:54:00 PM	79.2	-3.7
104	2/11/2017	8:56:00 PM	79.2	-3.7
105	2/11/2017	8:58:00 PM	79.1	-3.7
106	2/11/2017	9:00:00 PM	79.3	-3.7
107	2/11/2017	9:02:00 PM	79.3	-3.8
108	2/11/2017	9:04:00 PM	79.2	-3.8
109	2/11/2017	9:06:00 PM	79.3	-3.8
110	2/11/2017	9:08:00 PM	79.3	-3.8
111	2/11/2017	9:10:00 PM	79.3	-3.8
112	2/11/2017	9:12:00 PM	79.3	-3.8
113	2/11/2017	9:14:00 PM	79.3	-3.8
114	2/11/2017	9:16:00 PM	79.3	-3.8
115	2/11/2017	9:18:00 PM	79.2	-3.9
116	2/11/2017	9:20:00 PM	79.1	-3.9
117	2/11/2017	9:22:00 PM	79.2	-3.9
118	2/11/2017	9:24:00 PM	79.1	-3.9
119	2/11/2017	9:26:00 PM	79.2	-3.9
120	2/11/2017	9:28:00 PM	79.2	-3.9
121	2/11/2017	9:30:00 PM	79.1	-3.9
122	2/11/2017	9:32:00 PM	79.1	-4.0
123	2/11/2017	9:34:00 PM	79.2	-4.0
124	2/11/2017	9:36:00 PM	79.3	-4.0
125	2/11/2017	9:38:00 PM	79.3	-4.0
126	2/11/2017	9:40:00 PM	79.2	-4.1
127	2/11/2017	9:42:00 PM	79.3	-4.1
128	2/11/2017	9:44:00 PM	79.3	-4.1
129	2/11/2017	9:46:00 PM	79.3	-4.1
130	2/11/2017	9:48:00 PM	79.4	-4.1
131	2/11/2017	9:50:00 PM	79.3	-4.2
132	2/11/2017	9:52:00 PM	79.4	-4.2
133	2/11/2017	9:54:00 PM	79.5	-4.2
134	2/11/2017	9:56:00 PM	79.3	-4.2
135	2/11/2017	9:58:00 PM	79.4	-4.3
136	2/11/2017	10:00:00 PM	79.4	-4.3
137	2/11/2017	10:02:00 PM	79.4	-4.3
138	2/11/2017	10:04:00 PM	79.4	-4.3
139	2/11/2017	10:06:00 PM	79.4	-4.3
140	2/11/2017	10:08:00 PM	79.6	-4.3
141	2/11/2017	10:10:00 PM	79.7	-4.3
142	2/11/2017	10:12:00 PM	79.6	-4.4
143	2/11/2017	10:14:00 PM	79.6	-4.4
144	2/11/2017	10:16:00 PM	79.7	-4.4
145	2/11/2017	10:18:00 PM	79.7	-4.4
146	2/11/2017	10:20:00 PM	79.7	-4.4
147	2/11/2017	10:22:00 PM	79.7	-4.5
148	2/11/2017	10:24:00 PM	79.8	-4.5
149	2/11/2017	10:26:00 PM	79.8	-4.6
150	2/11/2017	10:28:00 PM	79.8	-4.6
151	2/11/2017	10:30:00 PM	79.8	-4.6
152	2/11/2017	10:32:00 PM	79.8	-4.7
153	2/11/2017	10:34:00 PM	80.0	-4.7
154	2/11/2017	10:36:00 PM	80.1	-4.7

Index	Date	Time	%RH	°C
155	2/11/2017	10:38:00 PM	80.1	-4.7
156	2/11/2017	10:40:00 PM	80.1	-4.7
157	2/11/2017	10:42:00 PM	80.1	-4.8
158	2/11/2017	10:44:00 PM	80.2	-4.8
159	2/11/2017	10:46:00 PM	80.3	-4.8
160	2/11/2017	10:48:00 PM	80.4	-4.8
161	2/11/2017	10:50:00 PM	80.4	-4.8
162	2/11/2017	10:52:00 PM	80.4	-4.8
163	2/11/2017	10:54:00 PM	80.5	-4.8
164	2/11/2017	10:56:00 PM	80.5	-4.8
165	2/11/2017	10:58:00 PM	80.6	-4.8
166	2/11/2017	11:00:00 PM	80.6	-4.8
167	2/11/2017	11:02:00 PM	80.6	-4.8
168	2/11/2017	11:04:00 PM	80.6	-4.8
169	2/11/2017	11:06:00 PM	80.6	-4.8
170	2/11/2017	11:08:00 PM	80.4	-4.9
171	2/11/2017	11:10:00 PM	80.4	-4.9
172	2/11/2017	11:12:00 PM	80.5	-4.9
173	2/11/2017	11:14:00 PM	80.6	-4.9
174	2/11/2017	11:16:00 PM	80.7	-4.9
175	2/11/2017	11:18:00 PM	80.7	-4.9
176	2/11/2017	11:20:00 PM	80.8	-4.9
177	2/11/2017	11:22:00 PM	80.9	-4.9
178	2/11/2017	11:24:00 PM	80.9	-4.9
179	2/11/2017	11:26:00 PM	80.8	-5.0
180	2/11/2017	11:28:00 PM	80.9	-5.0
181	2/11/2017	11:30:00 PM	81.0	-4.9
182	2/11/2017	11:32:00 PM	81.1	-4.9
183	2/11/2017	11:34:00 PM	81.1	-4.9
184	2/11/2017	11:36:00 PM	81.1	-5.0
185	2/11/2017	11:38:00 PM	81.1	-5.0
186	2/11/2017	11:40:00 PM	81.1	-5.0
187	2/11/2017	11:42:00 PM	81.2	-5.0
188	2/11/2017	11:44:00 PM	81.2	-5.0
189	2/11/2017	11:46:00 PM	81.2	-5.1
190	2/11/2017	11:48:00 PM	81.2	-5.1
191	2/11/2017	11:50:00 PM	81.3	-5.1
192	2/11/2017	11:52:00 PM	81.3	-5.2
193	2/11/2017	11:54:00 PM	81.3	-5.2
194	2/11/2017	11:56:00 PM	81.3	-5.2
195	2/11/2017	11:58:00 PM	81.3	-5.2
196	2/12/2017	12:00:00 AM	81.3	-5.2
197	2/12/2017	12:02:00 AM	81.2	-5.3
198	2/12/2017	12:04:00 AM	81.1	-5.3
199	2/12/2017	12:06:00 AM	81.1	-5.3
200	2/12/2017	12:08:00 AM	81.0	-5.4
201	2/12/2017	12:10:00 AM	80.8	-5.4
202	2/12/2017	12:12:00 AM	80.9	-5.4
203	2/12/2017	12:14:00 AM	80.8	-5.4
204	2/12/2017	12:16:00 AM	80.8	-5.4
205	2/12/2017	12:18:00 AM	80.8	-5.4
206	2/12/2017	12:20:00 AM	80.7	-5.5
207	2/12/2017	12:22:00 AM	80.7	-5.4
208	2/12/2017	12:24:00 AM	80.7	-5.5
209	2/12/2017	12:26:00 AM	80.8	-5.5
210	2/12/2017	12:28:00 AM	80.8	-5.5
211	2/12/2017	12:30:00 AM	80.8	-5.5
212	2/12/2017	12:32:00 AM	80.8	-5.5
213	2/12/2017	12:34:00 AM	80.8	-5.5
214	2/12/2017	12:36:00 AM	80.8	-5.5
215	2/12/2017	12:38:00 AM	80.8	-5.6
216	2/12/2017	12:40:00 AM	80.8	-5.6
217	2/12/2017	12:42:00 AM	80.8	-5.6
218	2/12/2017	12:44:00 AM	80.9	-5.6
219	2/12/2017	12:46:00 AM	81.0	-5.5
220	2/12/2017	12:48:00 AM	80.9	-5.5
221	2/12/2017	12:50:00 AM	80.9	-5.6
222	2/12/2017	12:52:00 AM	81.0	-5.6
223	2/12/2017	12:54:00 AM	81.1	-5.6
224	2/12/2017	12:56:00 AM	81.2	-5.6
225	2/12/2017	12:58:00 AM	81.3	-5.6
226	2/12/2017	1:00:00 AM	81.3	-5.6
227	2/12/2017	1:02:00 AM	81.3	-5.7
228	2/12/2017	1:04:00 AM	81.3	-5.7
229	2/12/2017	1:06:00 AM	81.3	-5.7
230	2/12/2017	1:08:00 AM	81.2	-5.7
231	2/12/2017	1:10:00 AM	81.2	-5.7

Index	Date	Time	%RH	°C
232	2/12/2017	1:12:00 AM	81.1	-5.7
233	2/12/2017	1:14:00 AM	81.1	-5.7
234	2/12/2017	1:16:00 AM	81.2	-5.7
235	2/12/2017	1:18:00 AM	81.0	-5.7
236	2/12/2017	1:20:00 AM	80.9	-5.7
237	2/12/2017	1:22:00 AM	80.7	-5.7
238	2/12/2017	1:24:00 AM	80.7	-5.7
239	2/12/2017	1:26:00 AM	80.7	-5.7
240	2/12/2017	1:28:00 AM	80.7	-5.7
241	2/12/2017	1:30:00 AM	80.7	-5.7
242	2/12/2017	1:32:00 AM	80.4	-5.8
243	2/12/2017	1:34:00 AM	80.5	-5.8
244	2/12/2017	1:36:00 AM	80.6	-5.8
245	2/12/2017	1:38:00 AM	80.6	-5.7
246	2/12/2017	1:40:00 AM	80.6	-5.7
247	2/12/2017	1:42:00 AM	80.5	-5.7
248	2/12/2017	1:44:00 AM	80.5	-5.7
249	2/12/2017	1:46:00 AM	80.6	-5.7
250	2/12/2017	1:48:00 AM	80.4	-5.8
251	2/12/2017	1:50:00 AM	80.4	-5.8
252	2/12/2017	1:52:00 AM	80.5	-5.7
253	2/12/2017	1:54:00 AM	80.5	-5.7
254	2/12/2017	1:56:00 AM	80.6	-5.7
255	2/12/2017	1:58:00 AM	80.6	-5.7
256	2/12/2017	2:00:00 AM	80.4	-5.7
257	2/12/2017	2:02:00 AM	80.4	-5.7
258	2/12/2017	2:04:00 AM	80.5	-5.7
259	2/12/2017	2:06:00 AM	80.4	-5.7
260	2/12/2017	2:08:00 AM	80.4	-5.7
261	2/12/2017	2:10:00 AM	80.4	-5.7
262	2/12/2017	2:12:00 AM	80.4	-5.7
263	2/12/2017	2:14:00 AM	80.2	-5.8
264	2/12/2017	2:16:00 AM	80.1	-5.8
265	2/12/2017	2:18:00 AM	80.2	-5.8
266	2/12/2017	2:20:00 AM	80.3	-5.7
267	2/12/2017	2:22:00 AM	80.2	-5.7
268	2/12/2017	2:24:00 AM	80.2	-5.7
269	2/12/2017	2:26:00 AM	80.1	-5.8
270	2/12/2017	2:28:00 AM	80.1	-5.8
271	2/12/2017	2:30:00 AM	80.2	-5.8
272	2/12/2017	2:32:00 AM	80.2	-5.8
273	2/12/2017	2:34:00 AM	80.3	-5.8
274	2/12/2017	2:36:00 AM	80.3	-5.8
275	2/12/2017	2:38:00 AM	80.2	-5.8
276	2/12/2017	2:40:00 AM	80.2	-5.8
277	2/12/2017	2:42:00 AM	80.2	-5.8
278	2/12/2017	2:44:00 AM	80.3	-5.8
279	2/12/2017	2:46:00 AM	80.2	-5.8
280	2/12/2017	2:48:00 AM	80.2	-5.8
281	2/12/2017	2:50:00 AM	80.3	-5.8
282	2/12/2017	2:52:00 AM	80.3	-5.8
283	2/12/2017	2:54:00 AM	80.2	-5.8
284	2/12/2017	2:56:00 AM	80.2	-5.8
285	2/12/2017	2:58:00 AM	80.2	-5.8
286	2/12/2017	3:00:00 AM	80.2	-5.8
287	2/12/2017	3:02:00 AM	80.1	-5.8
288	2/12/2017	3:04:00 AM	80.0	-5.8
289	2/12/2017	3:06:00 AM	80.0	-5.8
290	2/12/2017	3:08:00 AM	80.1	-5.8
291	2/12/2017	3:10:00 AM	80.1	-5.8
292	2/12/2017	3:12:00 AM	80.2	-5.8
293	2/12/2017	3:14:00 AM	80.2	-5.8
294	2/12/2017	3:16:00 AM	80.2	-5.8
295	2/12/2017	3:18:00 AM	80.2	-5.8
296	2/12/2017	3:20:00 AM	80.3	-5.8
297	2/12/2017	3:22:00 AM	80.2	-5.8
298	2/12/2017	3:24:00 AM	80.4	-5.8
299	2/12/2017	3:26:00 AM	80.3	-5.8
300	2/12/2017	3:28:00 AM	80.3	-5.8
301	2/12/2017	3:30:00 AM	80.4	-5.8
302	2/12/2017	3:32:00 AM	80.4	-5.8
303	2/12/2017	3:34:00 AM	80.4	-5.8
304	2/12/2017	3:36:00 AM	80.5	-5.8
305	2/12/2017	3:38:00 AM	80.5	-5.8
306	2/12/2017	3:40:00 AM	80.5	-5.8
307	2/12/2017	3:42:00 AM	80.5	-5.8
308	2/12/2017	3:44:00 AM	80.6	-5.8

Index	Date	Time	%RH	°C
309	2/12/2017	3:46:00 AM	80.6	-5.8
310	2/12/2017	3:48:00 AM	80.6	-5.8
311	2/12/2017	3:50:00 AM	80.6	-5.8
312	2/12/2017	3:52:00 AM	80.6	-5.8
313	2/12/2017	3:54:00 AM	80.6	-5.8
314	2/12/2017	3:56:00 AM	80.6	-5.7
315	2/12/2017	3:58:00 AM	80.5	-5.8
316	2/12/2017	4:00:00 AM	80.4	-5.7
317	2/12/2017	4:02:00 AM	80.3	-5.8
318	2/12/2017	4:04:00 AM	80.3	-5.8
319	2/12/2017	4:06:00 AM	80.2	-5.8
320	2/12/2017	4:08:00 AM	80.2	-5.8
321	2/12/2017	4:10:00 AM	80.1	-5.8
322	2/12/2017	4:12:00 AM	80.2	-5.8
323	2/12/2017	4:14:00 AM	80.1	-5.8
324	2/12/2017	4:16:00 AM	80.2	-5.8
325	2/12/2017	4:18:00 AM	80.2	-5.8
326	2/12/2017	4:20:00 AM	80.3	-5.8
327	2/12/2017	4:22:00 AM	80.2	-5.8
328	2/12/2017	4:24:00 AM	80.2	-5.8
329	2/12/2017	4:26:00 AM	80.1	-5.8
330	2/12/2017	4:28:00 AM	80.1	-5.8
331	2/12/2017	4:30:00 AM	79.9	-5.9
332	2/12/2017	4:32:00 AM	79.9	-5.9
333	2/12/2017	4:34:00 AM	80.1	-5.8
334	2/12/2017	4:36:00 AM	79.9	-5.9
335	2/12/2017	4:38:00 AM	79.9	-5.9
336	2/12/2017	4:40:00 AM	80.0	-5.9
337	2/12/2017	4:42:00 AM	80.0	-5.9
338	2/12/2017	4:44:00 AM	80.0	-5.9
339	2/12/2017	4:46:00 AM	80.0	-5.8
340	2/12/2017	4:48:00 AM	79.9	-5.9
341	2/12/2017	4:50:00 AM	79.8	-5.9
342	2/12/2017	4:52:00 AM	79.7	-5.9
343	2/12/2017	4:54:00 AM	79.6	-5.9
344	2/12/2017	4:56:00 AM	79.7	-5.9
345	2/12/2017	4:58:00 AM	79.7	-5.9
346	2/12/2017	5:00:00 AM	79.8	-5.9
347	2/12/2017	5:02:00 AM	79.8	-5.9
348	2/12/2017	5:04:00 AM	79.7	-5.9
349	2/12/2017	5:06:00 AM	79.8	-5.9
350	2/12/2017	5:08:00 AM	79.8	-5.9
351	2/12/2017	5:10:00 AM	79.7	-5.9
352	2/12/2017	5:12:00 AM	79.7	-5.9
353	2/12/2017	5:14:00 AM	79.7	-5.9
354	2/12/2017	5:16:00 AM	79.6	-5.9
355	2/12/2017	5:18:00 AM	79.7	-5.9
356	2/12/2017	5:20:00 AM	79.7	-5.9
357	2/12/2017	5:22:00 AM	79.6	-5.9
358	2/12/2017	5:24:00 AM	79.5	-6.0
359	2/12/2017	5:26:00 AM	79.4	-6.0
360	2/12/2017	5:28:00 AM	79.6	-6.0
361	2/12/2017	5:30:00 AM	79.7	-6.0
362	2/12/2017	5:32:00 AM	79.8	-6.0
363	2/12/2017	5:34:00 AM	79.8	-6.0
364	2/12/2017	5:36:00 AM	79.7	-6.0
365	2/12/2017	5:38:00 AM	79.8	-6.0
366	2/12/2017	5:40:00 AM	79.8	-6.0
367	2/12/2017	5:42:00 AM	79.8	-6.0
368	2/12/2017	5:44:00 AM	79.8	-6.0
369	2/12/2017	5:46:00 AM	79.9	-6.0
370	2/12/2017	5:48:00 AM	79.9	-6.0
371	2/12/2017	5:50:00 AM	80.0	-6.0
372	2/12/2017	5:52:00 AM	80.2	-6.1
373	2/12/2017	5:54:00 AM	80.4	-6.1
374	2/12/2017	5:56:00 AM	80.5	-6.1
375	2/12/2017	5:58:00 AM	80.6	-6.1
376	2/12/2017	6:00:00 AM	80.6	-6.1
377	2/12/2017	6:02:00 AM	80.6	-6.1
378	2/12/2017	6:04:00 AM	80.6	-6.1
379	2/12/2017	6:06:00 AM	80.7	-6.1
380	2/12/2017	6:08:00 AM	80.7	-6.1
381	2/12/2017	6:10:00 AM	80.8	-6.1
382	2/12/2017	6:12:00 AM	80.8	-6.1
383	2/12/2017	6:14:00 AM	80.8	-6.1
384	2/12/2017	6:16:00 AM	80.9	-6.1
385	2/12/2017	6:18:00 AM	81.0	-6.1

Index	Date	Time	%RH	°C
386	2/12/2017	6:20:00 AM	81.1	-6.1
387	2/12/2017	6:22:00 AM	81.1	-6.1
388	2/12/2017	6:24:00 AM	81.1	-6.1
389	2/12/2017	6:26:00 AM	81.1	-6.1
390	2/12/2017	6:28:00 AM	81.2	-6.1
391	2/12/2017	6:30:00 AM	81.3	-6.0
392	2/12/2017	6:32:00 AM	81.3	-6.0
393	2/12/2017	6:34:00 AM	81.3	-6.0
394	2/12/2017	6:36:00 AM	81.3	-6.0
395	2/12/2017	6:38:00 AM	81.4	-6.0
396	2/12/2017	6:40:00 AM	81.3	-6.0
397	2/12/2017	6:42:00 AM	81.3	-6.0
398	2/12/2017	6:44:00 AM	81.3	-6.0
399	2/12/2017	6:46:00 AM	81.3	-6.0
400	2/12/2017	6:48:00 AM	81.3	-6.0
401	2/12/2017	6:50:00 AM	81.4	-6.0
402	2/12/2017	6:52:00 AM	81.4	-5.9
403	2/12/2017	6:54:00 AM	81.3	-5.9
404	2/12/2017	6:56:00 AM	81.4	-5.9
405	2/12/2017	6:58:00 AM	81.4	-5.9
406	2/12/2017	7:00:00 AM	81.4	-5.9
407	2/12/2017	7:02:00 AM	81.4	-5.9
408	2/12/2017	7:04:00 AM	81.3	-5.9
409	2/12/2017	7:06:00 AM	81.3	-5.9
410	2/12/2017	7:08:00 AM	81.5	-5.9
411	2/12/2017	7:10:00 AM	81.4	-5.9
412	2/12/2017	7:12:00 AM	81.4	-5.9
413	2/12/2017	7:14:00 AM	81.4	-5.9
414	2/12/2017	7:16:00 AM	81.5	-5.9
415	2/12/2017	7:18:00 AM	81.4	-5.9
416	2/12/2017	7:20:00 AM	81.4	-5.9
417	2/12/2017	7:22:00 AM	81.4	-5.9
418	2/12/2017	7:24:00 AM	81.3	-5.9
419	2/12/2017	7:26:00 AM	81.4	-5.9
420	2/12/2017	7:28:00 AM	81.4	-5.8
421	2/12/2017	7:30:00 AM	81.4	-5.8
422	2/12/2017	7:32:00 AM	81.4	-5.8
423	2/12/2017	7:34:00 AM	81.5	-5.8
424	2/12/2017	7:36:00 AM	81.4	-5.8
425	2/12/2017	7:38:00 AM	81.3	-5.8
426	2/12/2017	7:40:00 AM	81.3	-5.8
427	2/12/2017	7:42:00 AM	81.3	-5.8
428	2/12/2017	7:44:00 AM	81.3	-5.8
429	2/12/2017	7:46:00 AM	81.4	-5.8
430	2/12/2017	7:48:00 AM	81.4	-5.8
431	2/12/2017	7:50:00 AM	81.4	-5.8
432	2/12/2017	7:52:00 AM	81.4	-5.8
433	2/12/2017	7:54:00 AM	81.4	-5.8
434	2/12/2017	7:56:00 AM	81.4	-5.7
435	2/12/2017	7:58:00 AM	81.4	-5.7
436	2/12/2017	8:00:00 AM	81.4	-5.7
437	2/12/2017	8:02:00 AM	81.4	-5.7
438	2/12/2017	8:04:00 AM	81.4	-5.7
439	2/12/2017	8:06:00 AM	81.3	-5.7
440	2/12/2017	8:08:00 AM	81.3	-5.7
441	2/12/2017	8:10:00 AM	81.2	-5.7
442	2/12/2017	8:12:00 AM	81.3	-5.7
443	2/12/2017	8:14:00 AM	81.2	-5.7
444	2/12/2017	8:16:00 AM	81.2	-5.7
445	2/12/2017	8:18:00 AM	81.3	-5.6
446	2/12/2017	8:20:00 AM	81.4	-5.6
447	2/12/2017	8:22:00 AM	81.4	-5.6
448	2/12/2017	8:24:00 AM	81.4	-5.6
449	2/12/2017	8:26:00 AM	81.3	-5.6
450	2/12/2017	8:28:00 AM	81.3	-5.6
451	2/12/2017	8:30:00 AM	81.4	-5.6
452	2/12/2017	8:32:00 AM	81.4	-5.6
453	2/12/2017	8:34:00 AM	81.4	-5.6
454	2/12/2017	8:36:00 AM	81.4	-5.6
455	2/12/2017	8:38:00 AM	81.4	-5.5
456	2/12/2017	8:40:00 AM	81.4	-5.5
457	2/12/2017	8:42:00 AM	81.5	-5.5
458	2/12/2017	8:44:00 AM	81.6	-5.5
459	2/12/2017	8:46:00 AM	81.6	-5.5
460	2/12/2017	8:48:00 AM	81.6	-5.5
461	2/12/2017	8:50:00 AM	81.7	-5.4
462	2/12/2017	8:52:00 AM	81.7	-5.4

Index	Date	Time	%RH	°C
463	2/12/2017	8:54:00 AM	81.6	-5.5
464	2/12/2017	8:56:00 AM	81.7	-5.4
465	2/12/2017	8:58:00 AM	81.8	-5.4
466	2/12/2017	9:00:00 AM	81.7	-5.4
467	2/12/2017	9:02:00 AM	81.8	-5.4
468	2/12/2017	9:04:00 AM	81.8	-5.4
469	2/12/2017	9:06:00 AM	82.1	-5.4
470	2/12/2017	9:08:00 AM	82.3	-5.4
471	2/12/2017	9:10:00 AM	82.3	-5.4
472	2/12/2017	9:12:00 AM	82.3	-5.4
473	2/12/2017	9:14:00 AM	82.2	-5.4
474	2/12/2017	9:16:00 AM	82.3	-5.4
475	2/12/2017	9:18:00 AM	82.3	-5.4
476	2/12/2017	9:20:00 AM	82.4	-5.4
477	2/12/2017	9:22:00 AM	82.3	-5.4
478	2/12/2017	9:24:00 AM	82.4	-5.4
479	2/12/2017	9:26:00 AM	82.5	-5.3
480	2/12/2017	9:28:00 AM	82.5	-5.3
481	2/12/2017	9:30:00 AM	82.3	-5.3
482	2/12/2017	9:32:00 AM	82.2	-5.3
483	2/12/2017	9:34:00 AM	82.2	-5.3
484	2/12/2017	9:36:00 AM	82.1	-5.3
485	2/12/2017	9:38:00 AM	82.1	-5.3
486	2/12/2017	9:40:00 AM	82.2	-5.3
487	2/12/2017	9:42:00 AM	82.2	-5.3
488	2/12/2017	9:44:00 AM	82.2	-5.3
489	2/12/2017	9:46:00 AM	82.2	-5.3
490	2/12/2017	9:48:00 AM	82.1	-5.3
491	2/12/2017	9:50:00 AM	82.1	-5.2
492	2/12/2017	9:52:00 AM	82.2	-5.2
493	2/12/2017	9:54:00 AM	82.1	-5.2
494	2/12/2017	9:56:00 AM	82.1	-5.2
495	2/12/2017	9:58:00 AM	82.2	-5.2
496	2/12/2017	10:00:00 AM	82.2	-5.2
497	2/12/2017	10:02:00 AM	82.1	-5.2
498	2/12/2017	10:04:00 AM	82.0	-5.2
499	2/12/2017	10:06:00 AM	82.1	-5.1
500	2/12/2017	10:08:00 AM	82.0	-5.1
501	2/12/2017	10:10:00 AM	82.0	-5.0
502	2/12/2017	10:12:00 AM	82.0	-4.9
503	2/12/2017	10:14:00 AM	82.0	-4.8
504	2/12/2017	10:16:00 AM	82.1	-4.7
505	2/12/2017	10:18:00 AM	82.1	-4.6
506	2/12/2017	10:20:00 AM	81.9	-4.6
507	2/12/2017	10:22:00 AM	81.6	-4.6
508	2/12/2017	10:24:00 AM	81.4	-4.6
509	2/12/2017	10:26:00 AM	81.3	-4.6
510	2/12/2017	10:28:00 AM	81.3	-4.6
511	2/12/2017	10:30:00 AM	81.3	-4.6
512	2/12/2017	10:32:00 AM	81.3	-4.6
513	2/12/2017	10:34:00 AM	81.4	-4.6
514	2/12/2017	10:36:00 AM	81.3	-4.6
515	2/12/2017	10:38:00 AM	81.3	-4.6
516	2/12/2017	10:40:00 AM	81.3	-4.5
517	2/12/2017	10:42:00 AM	81.3	-4.4
518	2/12/2017	10:44:00 AM	81.4	-4.4
519	2/12/2017	10:46:00 AM	81.4	-4.4
520	2/12/2017	10:48:00 AM	81.4	-4.4
521	2/12/2017	10:50:00 AM	81.4	-4.3
522	2/12/2017	10:52:00 AM	81.5	-4.3
523	2/12/2017	10:54:00 AM	81.4	-4.3
524	2/12/2017	10:56:00 AM	81.5	-4.2
525	2/12/2017	10:58:00 AM	81.4	-4.2
526	2/12/2017	11:00:00 AM	81.3	-4.2
527	2/12/2017	11:02:00 AM	81.3	-4.1
528	2/12/2017	11:04:00 AM	81.2	-4.1
529	2/12/2017	11:06:00 AM	81.1	-3.9
530	2/12/2017	11:08:00 AM	81.2	-3.8
531	2/12/2017	11:10:00 AM	81.1	-3.8
532	2/12/2017	11:12:00 AM	80.8	-3.7
533	2/12/2017	11:14:00 AM	80.6	-3.7
534	2/12/2017	11:16:00 AM	80.6	-3.6
535	2/12/2017	11:18:00 AM	80.2	-3.6
536	2/12/2017	11:20:00 AM	79.7	-3.6
537	2/12/2017	11:22:00 AM	79.7	-3.6
538	2/12/2017	11:24:00 AM	79.5	-3.6
539	2/12/2017	11:26:00 AM	79.3	-3.6

Index	Date	Time	%RH	°C
540	2/12/2017	11:28:00 AM	78.9	-3.6
541	2/12/2017	11:30:00 AM	78.7	-3.6
542	2/12/2017	11:32:00 AM	78.6	-3.6
543	2/12/2017	11:34:00 AM	78.0	-3.7
544	2/12/2017	11:36:00 AM	77.8	-3.7
545	2/12/2017	11:38:00 AM	78.0	-3.7
546	2/12/2017	11:40:00 AM	77.6	-3.7
547	2/12/2017	11:42:00 AM	77.5	-3.7
548	2/12/2017	11:44:00 AM	78.0	-3.6
549	2/12/2017	11:46:00 AM	78.1	-3.6
550	2/12/2017	11:48:00 AM	78.1	-3.6
551	2/12/2017	11:50:00 AM	78.0	-3.6
552	2/12/2017	11:52:00 AM	78.1	-3.5
553	2/12/2017	11:54:00 AM	78.0	-3.5
554	2/12/2017	11:56:00 AM	77.8	-3.5
555	2/12/2017	11:58:00 AM	77.1	-3.6
556	2/12/2017	12:00:00 PM	76.3	-3.6
557	2/12/2017	12:02:00 PM	76.3	-3.6
558	2/12/2017	12:04:00 PM	76.5	-3.6
559	2/12/2017	12:06:00 PM	76.7	-3.6
560	2/12/2017	12:08:00 PM	77.0	-3.6
561	2/12/2017	12:10:00 PM	76.8	-3.5
562	2/12/2017	12:12:00 PM	76.6	-3.5
563	2/12/2017	12:14:00 PM	76.5	-3.5
564	2/12/2017	12:16:00 PM	76.4	-3.4
565	2/12/2017	12:18:00 PM	76.4	-3.4
566	2/12/2017	12:20:00 PM	76.3	-3.4
567	2/12/2017	12:22:00 PM	76.3	-3.4
568	2/12/2017	12:24:00 PM	76.5	-3.4
569	2/12/2017	12:26:00 PM	76.3	-3.4
570	2/12/2017	12:28:00 PM	76.5	-3.4
571	2/12/2017	12:30:00 PM	76.2	-3.4
572	2/12/2017	12:32:00 PM	75.8	-3.4
573	2/12/2017	12:34:00 PM	75.4	-3.4
574	2/12/2017	12:36:00 PM	75.6	-3.4
575	2/12/2017	12:38:00 PM	75.7	-3.3
576	2/12/2017	12:40:00 PM	75.7	-3.3
577	2/12/2017	12:42:00 PM	75.6	-3.3
578	2/12/2017	12:44:00 PM	75.6	-3.3
579	2/12/2017	12:46:00 PM	75.9	-3.2
580	2/12/2017	12:48:00 PM	75.9	-3.2
581	2/12/2017	12:50:00 PM	76.2	-3.2
582	2/12/2017	12:52:00 PM	76.3	-3.2
583	2/12/2017	12:54:00 PM	76.6	-3.2
584	2/12/2017	12:56:00 PM	76.9	-3.2
585	2/12/2017	12:58:00 PM	76.9	-3.2
586	2/12/2017	1:00:00 PM	77.2	-3.2
587	2/12/2017	1:02:00 PM	77.4	-3.2
588	2/12/2017	1:04:00 PM	77.3	-3.2
589	2/12/2017	1:06:00 PM	77.2	-3.2
590	2/12/2017	1:08:00 PM	77.1	-3.2
591	2/12/2017	1:10:00 PM	77.2	-3.2
592	2/12/2017	1:12:00 PM	77.3	-3.2
593	2/12/2017	1:14:00 PM	77.4	-3.2
594	2/12/2017	1:16:00 PM	77.3	-3.2
595	2/12/2017	1:18:00 PM	77.2	-3.3
596	2/12/2017	1:20:00 PM	77.5	-3.2
597	2/12/2017	1:22:00 PM	77.6	-3.2
598	2/12/2017	1:24:00 PM	77.7	-3.2
599	2/12/2017	1:26:00 PM	77.7	-3.2
600	2/12/2017	1:28:00 PM	78.0	-3.2
601	2/12/2017	1:30:00 PM	77.9	-3.2
602	2/12/2017	1:32:00 PM	78.1	-3.2
603	2/12/2017	1:34:00 PM	78.2	-3.2
604	2/12/2017	1:36:00 PM	78.1	-3.2
605	2/12/2017	1:38:00 PM	78.1	-3.2
606	2/12/2017	1:40:00 PM	78.1	-3.2
607	2/12/2017	1:42:00 PM	78.1	-3.2
608	2/12/2017	1:44:00 PM	78.2	-3.2
609	2/12/2017	1:46:00 PM	78.0	-3.2
610	2/12/2017	1:48:00 PM	77.7	-3.2
611	2/12/2017	1:50:00 PM	77.8	-3.1
612	2/12/2017	1:52:00 PM	78.0	-3.1
613	2/12/2017	1:54:00 PM	77.9	-3.2
614	2/12/2017	1:56:00 PM	78.1	-3.1
615	2/12/2017	1:58:00 PM	78.3	-3.2
616	2/12/2017	2:00:00 PM	78.3	-3.2

Index	Date	Time	%RH	°C
617	2/12/2017	2:02:00 PM	78.3	-3.1
618	2/12/2017	2:04:00 PM	78.1	-3.1
619	2/12/2017	2:06:00 PM	77.9	-3.2
620	2/12/2017	2:08:00 PM	77.8	-3.1
621	2/12/2017	2:10:00 PM	77.8	-3.1
622	2/12/2017	2:12:00 PM	77.9	-3.1
623	2/12/2017	2:14:00 PM	77.9	-3.1
624	2/12/2017	2:16:00 PM	78.1	-3.1
625	2/12/2017	2:18:00 PM	78.0	-3.1
626	2/12/2017	2:20:00 PM	78.1	-3.1
627	2/12/2017	2:22:00 PM	78.1	-3.1
628	2/12/2017	2:24:00 PM	78.1	-3.1
629	2/12/2017	2:26:00 PM	78.1	-3.0
630	2/12/2017	2:28:00 PM	78.1	-3.0
631	2/12/2017	2:30:00 PM	78.0	-3.0
632	2/12/2017	2:32:00 PM	77.9	-3.1
633	2/12/2017	2:34:00 PM	78.1	-3.1
634	2/12/2017	2:36:00 PM	78.2	-3.1
635	2/12/2017	2:38:00 PM	78.3	-3.1
636	2/12/2017	2:40:00 PM	78.1	-3.1
637	2/12/2017	2:42:00 PM	78.2	-3.1
638	2/12/2017	2:44:00 PM	78.2	-3.1
639	2/12/2017	2:46:00 PM	78.3	-3.0
640	2/12/2017	2:48:00 PM	78.3	-3.1
641	2/12/2017	2:50:00 PM	78.1	-3.1
642	2/12/2017	2:52:00 PM	78.2	-3.1
643	2/12/2017	2:54:00 PM	78.3	-3.1
644	2/12/2017	2:56:00 PM	78.3	-3.1
645	2/12/2017	2:58:00 PM	78.1	-3.1
646	2/12/2017	3:00:00 PM	78.3	-3.1
647	2/12/2017	3:02:00 PM	78.3	-3.1
648	2/12/2017	3:04:00 PM	78.1	-3.1
649	2/12/2017	3:06:00 PM	77.8	-3.1
650	2/12/2017	3:08:00 PM	77.6	-3.1
651	2/12/2017	3:10:00 PM	77.4	-3.1
652	2/12/2017	3:12:00 PM	77.4	-3.1
653	2/12/2017	3:14:00 PM	77.5	-3.1
654	2/12/2017	3:16:00 PM	77.4	-3.1
655	2/12/2017	3:18:00 PM	77.3	-3.1
656	2/12/2017	3:20:00 PM	77.0	-3.1
657	2/12/2017	3:22:00 PM	77.0	-3.1
658	2/12/2017	3:24:00 PM	77.2	-3.1
659	2/12/2017	3:26:00 PM	77.0	-3.1
660	2/12/2017	3:28:00 PM	76.8	-3.1
661	2/12/2017	3:30:00 PM	76.8	-3.1
662	2/12/2017	3:32:00 PM	76.6	-3.1
663	2/12/2017	3:34:00 PM	76.8	-3.1
664	2/12/2017	3:36:00 PM	76.9	-3.1
665	2/12/2017	3:38:00 PM	76.9	-3.0
666	2/12/2017	3:40:00 PM	77.0	-3.0
667	2/12/2017	3:42:00 PM	76.5	-3.1
668	2/12/2017	3:44:00 PM	76.4	-3.0
669	2/12/2017	3:46:00 PM	76.4	-3.0
670	2/12/2017	3:48:00 PM	76.7	-3.0
671	2/12/2017	3:50:00 PM	76.5	-3.0
672	2/12/2017	3:52:00 PM	76.2	-3.0
673	2/12/2017	3:54:00 PM	76.2	-3.0
674	2/12/2017	3:56:00 PM	76.5	-3.0
675	2/12/2017	3:58:00 PM	76.7	-3.0
676	2/12/2017	4:00:00 PM	76.7	-3.0
677	2/12/2017	4:02:00 PM	76.7	-3.0
678	2/12/2017	4:04:00 PM	76.6	-2.9
679	2/12/2017	4:06:00 PM	76.5	-3.0
680	2/12/2017	4:08:00 PM	76.5	-3.0
681	2/12/2017	4:10:00 PM	76.4	-3.0
682	2/12/2017	4:12:00 PM	76.1	-3.0
683	2/12/2017	4:14:00 PM	76.4	-3.0
684	2/12/2017	4:16:00 PM	76.5	-3.0
685	2/12/2017	4:18:00 PM	76.5	-3.0
686	2/12/2017	4:20:00 PM	76.5	-3.1
687	2/12/2017	4:22:00 PM	76.5	-3.0
688	2/12/2017	4:24:00 PM	76.4	-3.1
689	2/12/2017	4:26:00 PM	76.3	-3.1
690	2/12/2017	4:28:00 PM	76.5	-3.0
691	2/12/2017	4:30:00 PM	76.7	-3.0
692	2/12/2017	4:32:00 PM	76.4	-3.0
693	2/12/2017	4:34:00 PM	76.5	-3.0

Index	Date	Time	%RH	°C
694	2/12/2017	4:36:00 PM	76.4	-3.0
695	2/12/2017	4:38:00 PM	76.5	-3.1
696	2/12/2017	4:40:00 PM	76.7	-3.0
697	2/12/2017	4:42:00 PM	76.6	-3.1
698	2/12/2017	4:44:00 PM	76.7	-3.1
699	2/12/2017	4:46:00 PM	76.7	-3.1
700	2/12/2017	4:48:00 PM	76.6	-3.1
701	2/12/2017	4:50:00 PM	76.5	-3.1
702	2/12/2017	4:52:00 PM	76.0	-3.1
703	2/12/2017	4:54:00 PM	76.2	-3.1
704	2/12/2017	4:56:00 PM	76.2	-3.0
705	2/12/2017	4:58:00 PM	76.4	-3.0
706	2/12/2017	5:00:00 PM	76.5	-3.0
707	2/12/2017	5:02:00 PM	76.3	-3.0
708	2/12/2017	5:04:00 PM	76.1	-3.0
709	2/12/2017	5:06:00 PM	75.9	-3.0
710	2/12/2017	5:08:00 PM	75.8	-3.1
711	2/12/2017	5:10:00 PM	75.9	-3.1
712	2/12/2017	5:12:00 PM	76.1	-3.0
713	2/12/2017	5:14:00 PM	76.0	-3.0
714	2/12/2017	5:16:00 PM	75.1	-3.1
715	2/12/2017	5:18:00 PM	75.4	-3.1
716	2/12/2017	5:20:00 PM	75.6	-3.1
717	2/12/2017	5:22:00 PM	75.4	-3.1
718	2/12/2017	5:24:00 PM	75.5	-3.1
719	2/12/2017	5:26:00 PM	75.9	-3.1
720	2/12/2017	5:28:00 PM	76.0	-3.1
721	2/12/2017	5:30:00 PM	76.2	-3.1
722	2/12/2017	5:32:00 PM	76.0	-3.1
723	2/12/2017	5:34:00 PM	76.1	-3.1
724	2/12/2017	5:36:00 PM	76.2	-3.1
725	2/12/2017	5:38:00 PM	76.2	-3.1
726	2/12/2017	5:40:00 PM	76.5	-3.1
727	2/12/2017	5:42:00 PM	76.6	-3.1
728	2/12/2017	5:44:00 PM	76.7	-3.1
729	2/12/2017	5:46:00 PM	76.8	-3.1
730	2/12/2017	5:48:00 PM	76.7	-3.1
731	2/12/2017	5:50:00 PM	76.8	-3.1
732	2/12/2017	5:52:00 PM	76.8	-3.1
733	2/12/2017	5:54:00 PM	76.8	-3.1
734	2/12/2017	5:56:00 PM	76.8	-3.1
735	2/12/2017	5:58:00 PM	76.7	-3.1
736	2/12/2017	6:00:00 PM	76.6	-3.1
737	2/12/2017	6:02:00 PM	76.7	-3.1
738	2/12/2017	6:04:00 PM	76.8	-3.1
739	2/12/2017	6:06:00 PM	77.0	-3.1
740	2/12/2017	6:08:00 PM	77.2	-3.1
741	2/12/2017	6:10:00 PM	77.4	-3.1
742	2/12/2017	6:12:00 PM	77.5	-3.1
743	2/12/2017	6:14:00 PM	77.5	-3.1
744	2/12/2017	6:16:00 PM	77.4	-3.1
745	2/12/2017	6:18:00 PM	77.5	-3.2
746	2/12/2017	6:20:00 PM	77.5	-3.2
747	2/12/2017	6:22:00 PM	77.3	-3.2
748	2/12/2017	6:24:00 PM	77.3	-3.2
749	2/12/2017	6:26:00 PM	77.4	-3.2
750	2/12/2017	6:28:00 PM	77.5	-3.2
751	2/12/2017	6:30:00 PM	77.6	-3.2
752	2/12/2017	6:32:00 PM	77.7	-3.2
753	2/12/2017	6:34:00 PM	77.8	-3.2
754	2/12/2017	6:36:00 PM	77.8	-3.2
755	2/12/2017	6:38:00 PM	77.9	-3.3
756	2/12/2017	6:40:00 PM	78.0	-3.3
757	2/12/2017	6:42:00 PM	78.0	-3.3
758	2/12/2017	6:44:00 PM	77.8	-3.3
759	2/12/2017	6:46:00 PM	78.1	-3.3
760	2/12/2017	6:48:00 PM	78.1	-3.3
761	2/12/2017	6:50:00 PM	78.3	-3.3
762	2/12/2017	6:52:00 PM	78.2	-3.3
763	2/12/2017	6:54:00 PM	78.3	-3.3
764	2/12/2017	6:56:00 PM	78.2	-3.3
765	2/12/2017	6:58:00 PM	78.3	-3.3
766	2/12/2017	7:00:00 PM	78.3	-3.3
767	2/12/2017	7:02:00 PM	78.4	-3.3
768	2/12/2017	7:04:00 PM	78.5	-3.3
769	2/12/2017	7:06:00 PM	78.5	-3.3
770	2/12/2017	7:08:00 PM	78.5	-3.3

Index	Date	Time	%RH	°C
771	2/12/2017	7:10:00 PM	78.6	-3.3
772	2/12/2017	7:12:00 PM	78.6	-3.3
773	2/12/2017	7:14:00 PM	78.6	-3.3
774	2/12/2017	7:16:00 PM	78.7	-3.3
775	2/12/2017	7:18:00 PM	78.7	-3.3
776	2/12/2017	7:20:00 PM	78.8	-3.3
777	2/12/2017	7:22:00 PM	78.9	-3.3
778	2/12/2017	7:24:00 PM	78.9	-3.3
779	2/12/2017	7:26:00 PM	78.9	-3.3
780	2/12/2017	7:28:00 PM	79.1	-3.3
781	2/12/2017	7:30:00 PM	79.1	-3.3
782	2/12/2017	7:32:00 PM	79.0	-3.3
783	2/12/2017	7:34:00 PM	79.1	-3.3
784	2/12/2017	7:36:00 PM	79.2	-3.3
785	2/12/2017	7:38:00 PM	79.2	-3.3
786	2/12/2017	7:40:00 PM	79.3	-3.3
787	2/12/2017	7:42:00 PM	79.4	-3.3
788	2/12/2017	7:44:00 PM	79.5	-3.2
789	2/12/2017	7:46:00 PM	79.6	-3.2
790	2/12/2017	7:48:00 PM	79.7	-3.2
791	2/12/2017	7:50:00 PM	79.7	-3.2
792	2/12/2017	7:52:00 PM	79.7	-3.2
793	2/12/2017	7:54:00 PM	79.7	-3.2
794	2/12/2017	7:56:00 PM	79.8	-3.2
795	2/12/2017	7:58:00 PM	79.9	-3.2
796	2/12/2017	8:00:00 PM	79.9	-3.2
797	2/12/2017	8:02:00 PM	80.0	-3.2
798	2/12/2017	8:04:00 PM	80.1	-3.2
799	2/12/2017	8:06:00 PM	80.2	-3.2
800	2/12/2017	8:08:00 PM	80.2	-3.2
801	2/12/2017	8:10:00 PM	80.5	-3.2
802	2/12/2017	8:12:00 PM	80.5	-3.2
803	2/12/2017	8:14:00 PM	80.6	-3.2
804	2/12/2017	8:16:00 PM	80.5	-3.2
805	2/12/2017	8:18:00 PM	80.6	-3.2
806	2/12/2017	8:20:00 PM	80.6	-3.2
807	2/12/2017	8:22:00 PM	80.7	-3.2
808	2/12/2017	8:24:00 PM	80.7	-3.2
809	2/12/2017	8:26:00 PM	80.7	-3.2
810	2/12/2017	8:28:00 PM	80.7	-3.2
811	2/12/2017	8:30:00 PM	80.8	-3.2
812	2/12/2017	8:32:00 PM	80.9	-3.2
813	2/12/2017	8:34:00 PM	81.0	-3.2
814	2/12/2017	8:36:00 PM	81.1	-3.2
815	2/12/2017	8:38:00 PM	81.0	-3.2
816	2/12/2017	8:40:00 PM	81.0	-3.2
817	2/12/2017	8:42:00 PM	81.0	-3.2
818	2/12/2017	8:44:00 PM	81.1	-3.2
819	2/12/2017	8:46:00 PM	81.1	-3.2
820	2/12/2017	8:48:00 PM	81.1	-3.2
821	2/12/2017	8:50:00 PM	81.2	-3.2
822	2/12/2017	8:52:00 PM	81.2	-3.2
823	2/12/2017	8:54:00 PM	81.2	-3.2
824	2/12/2017	8:56:00 PM	81.3	-3.2
825	2/12/2017	8:58:00 PM	81.3	-3.2
826	2/12/2017	9:00:00 PM	81.3	-3.1
827	2/12/2017	9:02:00 PM	81.4	-3.1
828	2/12/2017	9:04:00 PM	81.5	-3.1
829	2/12/2017	9:06:00 PM	81.5	-3.1
830	2/12/2017	9:08:00 PM	81.5	-3.1
831	2/12/2017	9:10:00 PM	81.5	-3.1
832	2/12/2017	9:12:00 PM	81.5	-3.1
833	2/12/2017	9:14:00 PM	81.6	-3.1
834	2/12/2017	9:16:00 PM	81.7	-3.1
835	2/12/2017	9:18:00 PM	81.7	-3.1
836	2/12/2017	9:20:00 PM	81.7	-3.1
837	2/12/2017	9:22:00 PM	81.8	-3.1
838	2/12/2017	9:24:00 PM	81.8	-3.1
839	2/12/2017	9:26:00 PM	81.7	-3.1
840	2/12/2017	9:28:00 PM	81.8	-3.1
841	2/12/2017	9:30:00 PM	81.8	-3.1
842	2/12/2017	9:32:00 PM	81.8	-3.1
843	2/12/2017	9:34:00 PM	81.9	-3.1
844	2/12/2017	9:36:00 PM	81.9	-3.1
845	2/12/2017	9:38:00 PM	81.9	-3.1
846	2/12/2017	9:40:00 PM	81.9	-3.1
847	2/12/2017	9:42:00 PM	81.9	-3.1

Index	Date	Time	%RH	°C
848	2/12/2017	9:44:00 PM	81.9	-3.1
849	2/12/2017	9:46:00 PM	82.0	-3.1
850	2/12/2017	9:48:00 PM	81.9	-3.1
851	2/12/2017	9:50:00 PM	82.0	-3.1
852	2/12/2017	9:52:00 PM	81.9	-3.1
853	2/12/2017	9:54:00 PM	82.0	-3.1
854	2/12/2017	9:56:00 PM	81.9	-3.1
855	2/12/2017	9:58:00 PM	82.0	-3.1
856	2/12/2017	10:00:00 PM	82.0	-3.1
857	2/12/2017	10:02:00 PM	82.0	-3.1
858	2/12/2017	10:04:00 PM	82.0	-3.1
859	2/12/2017	10:06:00 PM	82.0	-3.1
860	2/12/2017	10:08:00 PM	82.1	-3.1
861	2/12/2017	10:10:00 PM	82.1	-3.1
862	2/12/2017	10:12:00 PM	82.1	-3.1
863	2/12/2017	10:14:00 PM	82.1	-3.1
864	2/12/2017	10:16:00 PM	82.0	-3.1
865	2/12/2017	10:18:00 PM	82.0	-3.1
866	2/12/2017	10:20:00 PM	82.1	-3.1
867	2/12/2017	10:22:00 PM	82.0	-3.1
868	2/12/2017	10:24:00 PM	82.0	-3.1
869	2/12/2017	10:26:00 PM	82.0	-3.1
870	2/12/2017	10:28:00 PM	82.0	-3.1
871	2/12/2017	10:30:00 PM	82.1	-3.1
872	2/12/2017	10:32:00 PM	82.1	-3.1
873	2/12/2017	10:34:00 PM	82.2	-3.1
874	2/12/2017	10:36:00 PM	82.1	-3.1
875	2/12/2017	10:38:00 PM	82.1	-3.1
876	2/12/2017	10:40:00 PM	82.2	-3.1
877	2/12/2017	10:42:00 PM	82.2	-3.1
878	2/12/2017	10:44:00 PM	82.2	-3.1
879	2/12/2017	10:46:00 PM	82.1	-3.1
880	2/12/2017	10:48:00 PM	82.2	-3.1
881	2/12/2017	10:50:00 PM	82.1	-3.1
882	2/12/2017	10:52:00 PM	82.2	-3.1
883	2/12/2017	10:54:00 PM	82.2	-3.1
884	2/12/2017	10:56:00 PM	82.2	-3.1
885	2/12/2017	10:58:00 PM	82.2	-3.1
886	2/12/2017	11:00:00 PM	82.2	-3.1
887	2/12/2017	11:02:00 PM	82.2	-3.1
888	2/12/2017	11:04:00 PM	82.2	-3.1
889	2/12/2017	11:06:00 PM	82.2	-3.1
890	2/12/2017	11:08:00 PM	82.2	-3.1
891	2/12/2017	11:10:00 PM	82.2	-3.1
892	2/12/2017	11:12:00 PM	82.3	-3.0
893	2/12/2017	11:14:00 PM	82.2	-3.0
894	2/12/2017	11:16:00 PM	82.3	-3.0
895	2/12/2017	11:18:00 PM	82.3	-3.0
896	2/12/2017	11:20:00 PM	82.3	-3.0
897	2/12/2017	11:22:00 PM	82.3	-3.1
898	2/12/2017	11:24:00 PM	82.3	-3.0
899	2/12/2017	11:26:00 PM	82.3	-3.0
900	2/12/2017	11:28:00 PM	82.2	-3.0
901	2/12/2017	11:30:00 PM	82.2	-3.0
902	2/12/2017	11:32:00 PM	82.3	-3.0
903	2/12/2017	11:34:00 PM	82.3	-3.0
904	2/12/2017	11:36:00 PM	82.3	-3.0
905	2/12/2017	11:38:00 PM	82.2	-3.1
906	2/12/2017	11:40:00 PM	82.3	-3.1
907	2/12/2017	11:42:00 PM	82.3	-3.0
908	2/12/2017	11:44:00 PM	82.3	-3.0
909	2/12/2017	11:46:00 PM	82.4	-3.0
910	2/12/2017	11:48:00 PM	82.4	-3.0
911	2/12/2017	11:50:00 PM	82.4	-3.0
912	2/12/2017	11:52:00 PM	82.4	-3.0
913	2/12/2017	11:54:00 PM	82.5	-3.0
914	2/12/2017	11:56:00 PM	82.6	-3.0
915	2/12/2017	11:58:00 PM	82.5	-3.0
916	2/13/2017	12:00:00 AM	82.5	-3.0
917	2/13/2017	12:02:00 AM	82.4	-3.0
918	2/13/2017	12:04:00 AM	82.5	-3.0
919	2/13/2017	12:06:00 AM	82.5	-3.0
920	2/13/2017	12:08:00 AM	82.5	-3.0
921	2/13/2017	12:10:00 AM	82.5	-3.1
922	2/13/2017	12:12:00 AM	82.6	-3.0
923	2/13/2017	12:14:00 AM	82.5	-3.1
924	2/13/2017	12:16:00 AM	82.6	-3.1



Index	Date	Time	%RH	°C
925	2/13/2017	12:18:00 AM	82.6	-3.0
926	2/13/2017	12:20:00 AM	82.6	-3.1
927	2/13/2017	12:22:00 AM	82.6	-3.1
928	2/13/2017	12:24:00 AM	82.6	-3.1
929	2/13/2017	12:26:00 AM	82.6	-3.0
930	2/13/2017	12:28:00 AM	82.6	-3.0
931	2/13/2017	12:30:00 AM	82.6	-3.0
932	2/13/2017	12:32:00 AM	82.6	-3.1
933	2/13/2017	12:34:00 AM	82.6	-3.0
934	2/13/2017	12:36:00 AM	82.6	-3.0
935	2/13/2017	12:38:00 AM	82.6	-3.0
936	2/13/2017	12:40:00 AM	82.5	-3.0
937	2/13/2017	12:42:00 AM	82.6	-3.0
938	2/13/2017	12:44:00 AM	82.6	-3.0
939	2/13/2017	12:46:00 AM	82.6	-3.0
940	2/13/2017	12:48:00 AM	82.7	-3.0
941	2/13/2017	12:50:00 AM	82.7	-3.0
942	2/13/2017	12:52:00 AM	82.6	-3.0
943	2/13/2017	12:54:00 AM	82.6	-3.0
944	2/13/2017	12:56:00 AM	82.6	-3.1
945	2/13/2017	12:58:00 AM	82.7	-3.0
946	2/13/2017	1:00:00 AM	82.7	-3.0
947	2/13/2017	1:02:00 AM	82.7	-3.0
948	2/13/2017	1:04:00 AM	82.7	-3.0
949	2/13/2017	1:06:00 AM	82.7	-3.1
950	2/13/2017	1:08:00 AM	82.7	-3.0
951	2/13/2017	1:10:00 AM	82.7	-3.0
952	2/13/2017	1:12:00 AM	82.7	-3.0
953	2/13/2017	1:14:00 AM	82.6	-3.0
954	2/13/2017	1:16:00 AM	82.6	-3.0
955	2/13/2017	1:18:00 AM	82.6	-3.0
956	2/13/2017	1:20:00 AM	82.7	-3.0
957	2/13/2017	1:22:00 AM	82.7	-3.0
958	2/13/2017	1:24:00 AM	82.7	-3.0
959	2/13/2017	1:26:00 AM	82.6	-3.0
960	2/13/2017	1:28:00 AM	82.6	-3.0
961	2/13/2017	1:30:00 AM	82.5	-3.0
962	2/13/2017	1:32:00 AM	82.5	-3.0
963	2/13/2017	1:34:00 AM	82.5	-3.0
964	2/13/2017	1:36:00 AM	82.5	-3.0
965	2/13/2017	1:38:00 AM	82.5	-3.0
966	2/13/2017	1:40:00 AM	82.5	-3.0
967	2/13/2017	1:42:00 AM	82.6	-3.0
968	2/13/2017	1:44:00 AM	82.6	-3.0
969	2/13/2017	1:46:00 AM	82.6	-3.0
970	2/13/2017	1:48:00 AM	82.5	-3.0
971	2/13/2017	1:50:00 AM	82.6	-3.0
972	2/13/2017	1:52:00 AM	82.6	-3.0
973	2/13/2017	1:54:00 AM	82.5	-3.0
974	2/13/2017	1:56:00 AM	82.5	-3.0
975	2/13/2017	1:58:00 AM	82.6	-3.0
976	2/13/2017	2:00:00 AM	82.6	-3.0
977	2/13/2017	2:02:00 AM	82.6	-3.0
978	2/13/2017	2:04:00 AM	82.6	-3.0
979	2/13/2017	2:06:00 AM	82.6	-3.0
980	2/13/2017	2:08:00 AM	82.6	-3.0
981	2/13/2017	2:10:00 AM	82.5	-3.0
982	2/13/2017	2:12:00 AM	82.5	-3.0
983	2/13/2017	2:14:00 AM	82.5	-3.0
984	2/13/2017	2:16:00 AM	82.4	-3.0
985	2/13/2017	2:18:00 AM	82.4	-3.0
986	2/13/2017	2:20:00 AM	82.5	-3.0
987	2/13/2017	2:22:00 AM	82.5	-3.0
988	2/13/2017	2:24:00 AM	82.5	-3.0
989	2/13/2017	2:26:00 AM	82.5	-3.0
990	2/13/2017	2:28:00 AM	82.5	-3.0
991	2/13/2017	2:30:00 AM	82.6	-3.0
992	2/13/2017	2:32:00 AM	82.5	-3.0
993	2/13/2017	2:34:00 AM	82.5	-3.0
994	2/13/2017	2:36:00 AM	82.4	-3.0
995	2/13/2017	2:38:00 AM	82.4	-3.0
996	2/13/2017	2:40:00 AM	82.4	-3.0
997	2/13/2017	2:42:00 AM	82.4	-3.0
998	2/13/2017	2:44:00 AM	82.4	-3.0
999	2/13/2017	2:46:00 AM	82.4	-3.0
1000	2/13/2017	2:48:00 AM	82.4	-3.0
1001	2/13/2017	2:50:00 AM	82.3	-3.0

Index	Date	Time	%RH	°C
1002	2/13/2017	2:52:00 AM	82.3	-3.0
1003	2/13/2017	2:54:00 AM	82.3	-3.0
1004	2/13/2017	2:56:00 AM	82.3	-3.0
1005	2/13/2017	2:58:00 AM	82.3	-3.0
1006	2/13/2017	3:00:00 AM	82.3	-3.0
1007	2/13/2017	3:02:00 AM	82.3	-3.0
1008	2/13/2017	3:04:00 AM	82.3	-3.0
1009	2/13/2017	3:06:00 AM	82.3	-3.0
1010	2/13/2017	3:08:00 AM	82.3	-3.1
1011	2/13/2017	3:10:00 AM	82.3	-3.0
1012	2/13/2017	3:12:00 AM	82.3	-3.0
1013	2/13/2017	3:14:00 AM	82.3	-3.0
1014	2/13/2017	3:16:00 AM	82.3	-3.0
1015	2/13/2017	3:18:00 AM	82.3	-3.0
1016	2/13/2017	3:20:00 AM	82.3	-3.0
1017	2/13/2017	3:22:00 AM	82.3	-3.0
1018	2/13/2017	3:24:00 AM	82.3	-3.0
1019	2/13/2017	3:26:00 AM	82.3	-3.1
1020	2/13/2017	3:28:00 AM	82.3	-3.0
1021	2/13/2017	3:30:00 AM	82.3	-3.1
1022	2/13/2017	3:32:00 AM	82.3	-3.0
1023	2/13/2017	3:34:00 AM	82.3	-3.0
1024	2/13/2017	3:36:00 AM	82.3	-3.1
1025	2/13/2017	3:38:00 AM	82.3	-3.0
1026	2/13/2017	3:40:00 AM	82.3	-3.0
1027	2/13/2017	3:42:00 AM	82.3	-3.1
1028	2/13/2017	3:44:00 AM	82.3	-3.1
1029	2/13/2017	3:46:00 AM	82.3	-3.1
1030	2/13/2017	3:48:00 AM	82.3	-3.1
1031	2/13/2017	3:50:00 AM	82.3	-3.1
1032	2/13/2017	3:52:00 AM	82.3	-3.1
1033	2/13/2017	3:54:00 AM	82.2	-3.1
1034	2/13/2017	3:56:00 AM	82.3	-3.1
1035	2/13/2017	3:58:00 AM	82.3	-3.1
1036	2/13/2017	4:00:00 AM	82.3	-3.1
1037	2/13/2017	4:02:00 AM	82.3	-3.1
1038	2/13/2017	4:04:00 AM	82.3	-3.0
1039	2/13/2017	4:06:00 AM	82.3	-3.1
1040	2/13/2017	4:08:00 AM	82.3	-3.1
1041	2/13/2017	4:10:00 AM	82.3	-3.1
1042	2/13/2017	4:12:00 AM	82.3	-3.1
1043	2/13/2017	4:14:00 AM	82.3	-3.1
1044	2/13/2017	4:16:00 AM	82.3	-3.1
1045	2/13/2017	4:18:00 AM	82.3	-3.1
1046	2/13/2017	4:20:00 AM	82.3	-3.1
1047	2/13/2017	4:22:00 AM	82.2	-3.1
1048	2/13/2017	4:24:00 AM	82.2	-3.1
1049	2/13/2017	4:26:00 AM	82.3	-3.1
1050	2/13/2017	4:28:00 AM	82.2	-3.1
1051	2/13/2017	4:30:00 AM	82.3	-3.1
1052	2/13/2017	4:32:00 AM	82.3	-3.1
1053	2/13/2017	4:34:00 AM	82.2	-3.1
1054	2/13/2017	4:36:00 AM	82.2	-3.1
1055	2/13/2017	4:38:00 AM	82.2	-3.1
1056	2/13/2017	4:40:00 AM	82.3	-3.1
1057	2/13/2017	4:42:00 AM	82.2	-3.1
1058	2/13/2017	4:44:00 AM	82.3	-3.1
1059	2/13/2017	4:46:00 AM	82.2	-3.1
1060	2/13/2017	4:48:00 AM	82.3	-3.1
1061	2/13/2017	4:50:00 AM	82.2	-3.1
1062	2/13/2017	4:52:00 AM	82.3	-3.1
1063	2/13/2017	4:54:00 AM	82.2	-3.1
1064	2/13/2017	4:56:00 AM	82.2	-3.1
1065	2/13/2017	4:58:00 AM	82.2	-3.1
1066	2/13/2017	5:00:00 AM	82.3	-3.1
1067	2/13/2017	5:02:00 AM	82.3	-3.1
1068	2/13/2017	5:04:00 AM	82.2	-3.1
1069	2/13/2017	5:06:00 AM	82.3	-3.1
1070	2/13/2017	5:08:00 AM	82.3	-3.1
1071	2/13/2017	5:10:00 AM	82.3	-3.1
1072	2/13/2017	5:12:00 AM	82.3	-3.1
1073	2/13/2017	5:14:00 AM	82.3	-3.1
1074	2/13/2017	5:16:00 AM	82.3	-3.1
1075	2/13/2017	5:18:00 AM	82.4	-3.1
1076	2/13/2017	5:20:00 AM	82.4	-3.1
1077	2/13/2017	5:22:00 AM	82.3	-3.1
1078	2/13/2017	5:24:00 AM	82.3	-3.1

Index	Date	Time	%RH	°C
1079	2/13/2017	5:26:00 AM	82.3	-3.1
1080	2/13/2017	5:28:00 AM	82.3	-3.1
1081	2/13/2017	5:30:00 AM	82.3	-3.1
1082	2/13/2017	5:32:00 AM	82.2	-3.1
1083	2/13/2017	5:34:00 AM	82.2	-3.1
1084	2/13/2017	5:36:00 AM	82.2	-3.1
1085	2/13/2017	5:38:00 AM	82.3	-3.1
1086	2/13/2017	5:40:00 AM	82.3	-3.1
1087	2/13/2017	5:42:00 AM	82.3	-3.1
1088	2/13/2017	5:44:00 AM	82.3	-3.1
1089	2/13/2017	5:46:00 AM	82.2	-3.1
1090	2/13/2017	5:48:00 AM	82.3	-3.1
1091	2/13/2017	5:50:00 AM	82.3	-3.1
1092	2/13/2017	5:52:00 AM	82.3	-3.1
1093	2/13/2017	5:54:00 AM	82.2	-3.1
1094	2/13/2017	5:56:00 AM	82.2	-3.1
1095	2/13/2017	5:58:00 AM	82.2	-3.1
1096	2/13/2017	6:00:00 AM	82.2	-3.1
1097	2/13/2017	6:02:00 AM	82.2	-3.1
1098	2/13/2017	6:04:00 AM	82.1	-3.1
1099	2/13/2017	6:06:00 AM	82.1	-3.1
1100	2/13/2017	6:08:00 AM	82.1	-3.2
1101	2/13/2017	6:10:00 AM	82.1	-3.1
1102	2/13/2017	6:12:00 AM	82.1	-3.2
1103	2/13/2017	6:14:00 AM	82.2	-3.2
1104	2/13/2017	6:16:00 AM	82.2	-3.1
1105	2/13/2017	6:18:00 AM	82.2	-3.2
1106	2/13/2017	6:20:00 AM	82.3	-3.2
1107	2/13/2017	6:22:00 AM	82.3	-3.2
1108	2/13/2017	6:24:00 AM	82.3	-3.2
1109	2/13/2017	6:26:00 AM	82.3	-3.2
1110	2/13/2017	6:28:00 AM	82.3	-3.2
1111	2/13/2017	6:30:00 AM	82.3	-3.2
1112	2/13/2017	6:32:00 AM	82.3	-3.2
1113	2/13/2017	6:34:00 AM	82.3	-3.2
1114	2/13/2017	6:36:00 AM	82.4	-3.2
1115	2/13/2017	6:38:00 AM	82.4	-3.2
1116	2/13/2017	6:40:00 AM	82.5	-3.2
1117	2/13/2017	6:42:00 AM	82.4	-3.2
1118	2/13/2017	6:44:00 AM	82.4	-3.2
1119	2/13/2017	6:46:00 AM	82.3	-3.2
1120	2/13/2017	6:48:00 AM	82.3	-3.2
1121	2/13/2017	6:50:00 AM	82.3	-3.2
1122	2/13/2017	6:52:00 AM	82.4	-3.2
1123	2/13/2017	6:54:00 AM	82.3	-3.2
1124	2/13/2017	6:56:00 AM	82.4	-3.2
1125	2/13/2017	6:58:00 AM	82.3	-3.2
1126	2/13/2017	7:00:00 AM	82.3	-3.2
1127	2/13/2017	7:02:00 AM	82.3	-3.2
1128	2/13/2017	7:04:00 AM	82.3	-3.2
1129	2/13/2017	7:06:00 AM	82.3	-3.2
1130	2/13/2017	7:08:00 AM	82.3	-3.2
1131	2/13/2017	7:10:00 AM	82.4	-3.2
1132	2/13/2017	7:12:00 AM	82.4	-3.2
1133	2/13/2017	7:14:00 AM	82.3	-3.2
1134	2/13/2017	7:16:00 AM	82.3	-3.2
1135	2/13/2017	7:18:00 AM	82.3	-3.2
1136	2/13/2017	7:20:00 AM	82.3	-3.2
1137	2/13/2017	7:22:00 AM	82.3	-3.2
1138	2/13/2017	7:24:00 AM	82.3	-3.2
1139	2/13/2017	7:26:00 AM	82.4	-3.2
1140	2/13/2017	7:28:00 AM	82.4	-3.2
1141	2/13/2017	7:30:00 AM	82.4	-3.2
1142	2/13/2017	7:32:00 AM	82.4	-3.2
1143	2/13/2017	7:34:00 AM	82.4	-3.2
1144	2/13/2017	7:36:00 AM	82.3	-3.2
1145	2/13/2017	7:38:00 AM	82.3	-3.2
1146	2/13/2017	7:40:00 AM	82.3	-3.2
1147	2/13/2017	7:42:00 AM	82.4	-3.2
1148	2/13/2017	7:44:00 AM	82.4	-3.2
1149	2/13/2017	7:46:00 AM	82.4	-3.2
1150	2/13/2017	7:48:00 AM	82.4	-3.2
1151	2/13/2017	7:50:00 AM	82.3	-3.2
1152	2/13/2017	7:52:00 AM	82.3	-3.2
1153	2/13/2017	7:54:00 AM	82.3	-3.2
1154	2/13/2017	7:56:00 AM	82.4	-3.2
1155	2/13/2017	7:58:00 AM	82.4	-3.2

Index	Date	Time	%RH	°C
1156	2/13/2017	8:00:00 AM	82.4	-3.2
1157	2/13/2017	8:02:00 AM	82.4	-3.1
1158	2/13/2017	8:04:00 AM	82.4	-3.1
1159	2/13/2017	8:06:00 AM	82.4	-3.1
1160	2/13/2017	8:08:00 AM	82.4	-3.1
1161	2/13/2017	8:10:00 AM	82.4	-3.1
1162	2/13/2017	8:12:00 AM	82.4	-3.1
1163	2/13/2017	8:14:00 AM	82.4	-3.1
1164	2/13/2017	8:16:00 AM	82.4	-3.1
1165	2/13/2017	8:18:00 AM	82.3	-3.1
1166	2/13/2017	8:20:00 AM	82.3	-3.1
1167	2/13/2017	8:22:00 AM	82.3	-3.1
1168	2/13/2017	8:24:00 AM	82.3	-3.1
1169	2/13/2017	8:26:00 AM	82.3	-3.1
1170	2/13/2017	8:28:00 AM	82.3	-3.1
1171	2/13/2017	8:30:00 AM	82.3	-3.1
1172	2/13/2017	8:32:00 AM	82.3	-3.1
1173	2/13/2017	8:34:00 AM	82.3	-3.1
1174	2/13/2017	8:36:00 AM	82.2	-3.1
1175	2/13/2017	8:38:00 AM	82.2	-3.1
1176	2/13/2017	8:40:00 AM	82.3	-3.1
1177	2/13/2017	8:42:00 AM	82.2	-3.1
1178	2/13/2017	8:44:00 AM	82.2	-3.1
1179	2/13/2017	8:46:00 AM	82.3	-3.1
1180	2/13/2017	8:48:00 AM	82.3	-3.1
1181	2/13/2017	8:50:00 AM	82.1	-3.1
1182	2/13/2017	8:52:00 AM	82.2	-3.0
1183	2/13/2017	8:54:00 AM	82.2	-3.0
1184	2/13/2017	8:56:00 AM	82.2	-3.0
1185	2/13/2017	8:58:00 AM	82.1	-3.0
1186	2/13/2017	9:00:00 AM	82.1	-3.0
1187	2/13/2017	9:02:00 AM	82.1	-2.9
1188	2/13/2017	9:04:00 AM	82.2	-2.9
1189	2/13/2017	9:06:00 AM	82.2	-2.9
1190	2/13/2017	9:08:00 AM	82.2	-2.9
1191	2/13/2017	9:10:00 AM	82.1	-2.9
1192	2/13/2017	9:12:00 AM	82.1	-2.9
1193	2/13/2017	9:14:00 AM	82.1	-2.9
1194	2/13/2017	9:16:00 AM	82.0	-2.9
1195	2/13/2017	9:18:00 AM	82.0	-2.8
1196	2/13/2017	9:20:00 AM	82.0	-2.8
1197	2/13/2017	9:22:00 AM	81.9	-2.8
1198	2/13/2017	9:24:00 AM	81.9	-2.8
1199	2/13/2017	9:26:00 AM	81.9	-2.8
1200	2/13/2017	9:28:00 AM	81.9	-2.8
1201	2/13/2017	9:30:00 AM	81.9	-2.8
1202	2/13/2017	9:32:00 AM	81.9	-2.8
1203	2/13/2017	9:34:00 AM	81.9	-2.8
1204	2/13/2017	9:36:00 AM	81.8	-2.8
1205	2/13/2017	9:38:00 AM	81.7	-2.8
1206	2/13/2017	9:40:00 AM	81.6	-2.7
1207	2/13/2017	9:42:00 AM	81.6	-2.7
1208	2/13/2017	9:44:00 AM	81.5	-2.7
1209	2/13/2017	9:46:00 AM	81.5	-2.7
1210	2/13/2017	9:48:00 AM	81.5	-2.7
1211	2/13/2017	9:50:00 AM	81.4	-2.7
1212	2/13/2017	9:52:00 AM	81.5	-2.7
1213	2/13/2017	9:54:00 AM	81.5	-2.7
1214	2/13/2017	9:56:00 AM	81.5	-2.6
1215	2/13/2017	9:58:00 AM	81.5	-2.6
1216	2/13/2017	10:00:00 AM	81.4	-2.6
1217	2/13/2017	10:02:00 AM	81.4	-2.6
1218	2/13/2017	10:04:00 AM	81.2	-2.6
1219	2/13/2017	10:06:00 AM	81.1	-2.6
1220	2/13/2017	10:08:00 AM	81.0	-2.6
1221	2/13/2017	10:10:00 AM	80.8	-2.5
1222	2/13/2017	10:12:00 AM	80.8	-2.5
1223	2/13/2017	10:14:00 AM	80.9	-2.4
1224	2/13/2017	10:16:00 AM	80.8	-2.4
1225	2/13/2017	10:18:00 AM	80.7	-2.4
1226	2/13/2017	10:20:00 AM	80.4	-2.3
1227	2/13/2017	10:22:00 AM	80.1	-2.3
1228	2/13/2017	10:24:00 AM	80.0	-2.3
1229	2/13/2017	10:26:00 AM	79.9	-2.3
1230	2/13/2017	10:28:00 AM	80.0	-2.2
1231	2/13/2017	10:30:00 AM	79.9	-2.2
1232	2/13/2017	10:32:00 AM	79.4	-2.2

Index	Date	Time	%RH	°C
1233	2/13/2017	10:34:00 AM	78.9	-2.2
1234	2/13/2017	10:36:00 AM	78.8	-2.2
1235	2/13/2017	10:38:00 AM	78.5	-2.2
1236	2/13/2017	10:40:00 AM	78.7	-2.1
1237	2/13/2017	10:42:00 AM	78.8	-2.1
1238	2/13/2017	10:44:00 AM	78.9	-2.1
1239	2/13/2017	10:46:00 AM	78.6	-2.0
1240	2/13/2017	10:48:00 AM	78.3	-2.0
1241	2/13/2017	10:50:00 AM	77.7	-2.1
1242	2/13/2017	10:52:00 AM	77.5	-2.0
1243	2/13/2017	10:54:00 AM	77.4	-2.0
1244	2/13/2017	10:56:00 AM	77.3	-1.9
1245	2/13/2017	10:58:00 AM	76.9	-1.9
1246	2/13/2017	11:00:00 AM	77.2	-1.9
1247	2/13/2017	11:02:00 AM	77.1	-1.8
1248	2/13/2017	11:04:00 AM	76.7	-1.8
1249	2/13/2017	11:06:00 AM	76.4	-1.8
1250	2/13/2017	11:08:00 AM	76.4	-1.8
1251	2/13/2017	11:10:00 AM	76.3	-1.8
1252	2/13/2017	11:12:00 AM	76.2	-1.8
1253	2/13/2017	11:14:00 AM	76.5	-1.8
1254	2/13/2017	11:16:00 AM	76.8	-1.7
1255	2/13/2017	11:18:00 AM	76.4	-1.7
1256	2/13/2017	11:20:00 AM	76.1	-1.7
1257	2/13/2017	11:22:00 AM	76.6	-1.6
1258	2/13/2017	11:24:00 AM	76.4	-1.6
1259	2/13/2017	11:26:00 AM	76.3	-1.6
1260	2/13/2017	11:28:00 AM	76.1	-1.6
1261	2/13/2017	11:30:00 AM	75.9	-1.5
1262	2/13/2017	11:32:00 AM	75.1	-1.6
1263	2/13/2017	11:34:00 AM	74.8	-1.6
1264	2/13/2017	11:36:00 AM	75.3	-1.5
1265	2/13/2017	11:38:00 AM	75.6	-1.5
1266	2/13/2017	11:40:00 AM	74.9	-1.5
1267	2/13/2017	11:42:00 AM	75.2	-1.5
1268	2/13/2017	11:44:00 AM	75.5	-1.4
1269	2/13/2017	11:46:00 AM	75.8	-1.4
1270	2/13/2017	11:48:00 AM	74.8	-1.4
1271	2/13/2017	11:50:00 AM	74.8	-1.3
1272	2/13/2017	11:52:00 AM	75.0	-1.3
1273	2/13/2017	11:54:00 AM	74.7	-1.3
1274	2/13/2017	11:56:00 AM	74.5	-1.3
1275	2/13/2017	11:58:00 AM	74.2	-1.3
1276	2/13/2017	12:00:00 PM	74.2	-1.3
1277	2/13/2017	12:02:00 PM	74.7	-1.3
1278	2/13/2017	12:04:00 PM	74.7	-1.3
1279	2/13/2017	12:06:00 PM	74.6	-1.3
1280	2/13/2017	12:08:00 PM	74.3	-1.3
1281	2/13/2017	12:10:00 PM	74.3	-1.3
1282	2/13/2017	12:12:00 PM	74.6	-1.2
1283	2/13/2017	12:14:00 PM	73.8	-1.3
1284	2/13/2017	12:16:00 PM	73.7	-1.3
1285	2/13/2017	12:18:00 PM	74.3	-1.3
1286	2/13/2017	12:20:00 PM	73.3	-1.3
1287	2/13/2017	12:22:00 PM	72.7	-1.3
1288	2/13/2017	12:24:00 PM	73.6	-1.3
1289	2/13/2017	12:26:00 PM	73.4	-1.3
1290	2/13/2017	12:28:00 PM	73.5	-1.4
1291	2/13/2017	12:30:00 PM	73.5	-1.4
1292	2/13/2017	12:32:00 PM	74.0	-1.3
1293	2/13/2017	12:34:00 PM	74.5	-1.3
1294	2/13/2017	12:36:00 PM	73.8	-1.3
1295	2/13/2017	12:38:00 PM	73.8	-1.4
1296	2/13/2017	12:40:00 PM	73.8	-1.3
1297	2/13/2017	12:42:00 PM	73.9	-1.3
1298	2/13/2017	12:44:00 PM	73.0	-1.4
1299	2/13/2017	12:46:00 PM	72.9	-1.4
1300	2/13/2017	12:48:00 PM	72.8	-1.4
1301	2/13/2017	12:50:00 PM	72.6	-1.4
1302	2/13/2017	12:52:00 PM	73.5	-1.4
1303	2/13/2017	12:54:00 PM	73.8	-1.3
1304	2/13/2017	12:56:00 PM	73.2	-1.3
1305	2/13/2017	12:58:00 PM	73.3	-1.3
1306	2/13/2017	1:00:00 PM	73.6	-1.3
1307	2/13/2017	1:02:00 PM	73.6	-1.3
1308	2/13/2017	1:04:00 PM	73.4	-1.3
1309	2/13/2017	1:06:00 PM	73.3	-1.3

Index	Date	Time	%RH	°C
1310	2/13/2017	1:08:00 PM	72.4	-1.3
1311	2/13/2017	1:10:00 PM	72.9	-1.3
1312	2/13/2017	1:12:00 PM	73.2	-1.3
1313	2/13/2017	1:14:00 PM	73.5	-1.3
1314	2/13/2017	1:16:00 PM	73.0	-1.4
1315	2/13/2017	1:18:00 PM	72.8	-1.4
1316	2/13/2017	1:20:00 PM	73.4	-1.4
1317	2/13/2017	1:22:00 PM	73.1	-1.4
1318	2/13/2017	1:24:00 PM	73.2	-1.3
1319	2/13/2017	1:26:00 PM	72.9	-1.3
1320	2/13/2017	1:28:00 PM	73.0	-1.3
1321	2/13/2017	1:30:00 PM	72.8	-1.3
1322	2/13/2017	1:32:00 PM	72.9	-1.3
1323	2/13/2017	1:34:00 PM	72.5	-1.4
1324	2/13/2017	1:36:00 PM	71.9	-1.4
1325	2/13/2017	1:38:00 PM	71.4	-1.4
1326	2/13/2017	1:40:00 PM	71.3	-1.4
1327	2/13/2017	1:42:00 PM	72.0	-1.4
1328	2/13/2017	1:44:00 PM	72.2	-1.4
1329	2/13/2017	1:46:00 PM	72.2	-1.4
1330	2/13/2017	1:48:00 PM	73.3	-1.4
1331	2/13/2017	1:50:00 PM	73.6	-1.3
1332	2/13/2017	1:52:00 PM	73.6	-1.3
1333	2/13/2017	1:54:00 PM	73.6	-1.3
1334	2/13/2017	1:56:00 PM	73.1	-1.3
1335	2/13/2017	1:58:00 PM	73.3	-1.2
1336	2/13/2017	2:00:00 PM	72.5	-1.3
1337	2/13/2017	2:02:00 PM	72.8	-1.3
1338	2/13/2017	2:04:00 PM	73.2	-1.3
1339	2/13/2017	2:06:00 PM	73.1	-1.3
1340	2/13/2017	2:08:00 PM	72.7	-1.3
1341	2/13/2017	2:10:00 PM	73.2	-1.3
1342	2/13/2017	2:12:00 PM	73.0	-1.3
1343	2/13/2017	2:14:00 PM	73.0	-1.3
1344	2/13/2017	2:16:00 PM	73.5	-1.2
1345	2/13/2017	2:18:00 PM	72.6	-1.2
1346	2/13/2017	2:20:00 PM	72.6	-1.2
1347	2/13/2017	2:22:00 PM	72.5	-1.2
1348	2/13/2017	2:24:00 PM	72.6	-1.2
1349	2/13/2017	2:26:00 PM	71.8	-1.2
1350	2/13/2017	2:28:00 PM	72.2	-1.3
1351	2/13/2017	2:30:00 PM	72.8	-1.3
1352	2/13/2017	2:32:00 PM	73.2	-1.3
1353	2/13/2017	2:34:00 PM	73.6	-1.3
1354	2/13/2017	2:36:00 PM	74.0	-1.2
1355	2/13/2017	2:38:00 PM	73.6	-1.3
1356	2/13/2017	2:40:00 PM	73.9	-1.3
1357	2/13/2017	2:42:00 PM	73.9	-1.3
1358	2/13/2017	2:44:00 PM	73.9	-1.3
1359	2/13/2017	2:46:00 PM	73.8	-1.3
1360	2/13/2017	2:48:00 PM	74.0	-1.3
1361	2/13/2017	2:50:00 PM	74.3	-1.3
1362	2/13/2017	2:52:00 PM	73.8	-1.3
1363	2/13/2017	2:54:00 PM	73.8	-1.3
1364	2/13/2017	2:56:00 PM	73.4	-1.2
1365	2/13/2017	2:58:00 PM	73.0	-1.3
1366	2/13/2017	3:00:00 PM	73.3	-1.2
1367	2/13/2017	3:02:00 PM	73.6	-1.2
1368	2/13/2017	3:04:00 PM	73.8	-1.2
1369	2/13/2017	3:06:00 PM	73.6	-1.3
1370	2/13/2017	3:08:00 PM	74.0	-1.3
1371	2/13/2017	3:10:00 PM	73.5	-1.3
1372	2/13/2017	3:12:00 PM	73.6	-1.3
1373	2/13/2017	3:14:00 PM	73.9	-1.3
1374	2/13/2017	3:16:00 PM	74.0	-1.3
1375	2/13/2017	3:18:00 PM	73.9	-1.3
1376	2/13/2017	3:20:00 PM	73.7	-1.3
1377	2/13/2017	3:22:00 PM	73.6	-1.3
1378	2/13/2017	3:24:00 PM	73.4	-1.3
1379	2/13/2017	3:26:00 PM	73.3	-1.3
1380	2/13/2017	3:28:00 PM	73.4	-1.3
1381	2/13/2017	3:30:00 PM	73.5	-1.3
1382	2/13/2017	3:32:00 PM	73.8	-1.3
1383	2/13/2017	3:34:00 PM	73.5	-1.3
1384	2/13/2017	3:36:00 PM	73.0	-1.3
1385	2/13/2017	3:38:00 PM	73.1	-1.3
1386	2/13/2017	3:40:00 PM	73.4	-1.3

Index	Date	Time	%RH	°C
1387	2/13/2017	3:42:00 PM	73.6	-1.3
1388	2/13/2017	3:44:00 PM	73.7	-1.3
1389	2/13/2017	3:46:00 PM	73.3	-1.3
1390	2/13/2017	3:48:00 PM	73.7	-1.3
1391	2/13/2017	3:50:00 PM	73.3	-1.3
1392	2/13/2017	3:52:00 PM	73.3	-1.3
1393	2/13/2017	3:54:00 PM	73.2	-1.3
1394	2/13/2017	3:56:00 PM	73.4	-1.3
1395	2/13/2017	3:58:00 PM	73.0	-1.3
1396	2/13/2017	4:00:00 PM	73.2	-1.3
1397	2/13/2017	4:02:00 PM	73.1	-1.3
1398	2/13/2017	4:04:00 PM	72.5	-1.4
1399	2/13/2017	4:06:00 PM	73.2	-1.4
1400	2/13/2017	4:08:00 PM	73.0	-1.4
1401	2/13/2017	4:10:00 PM	72.9	-1.4
1402	2/13/2017	4:12:00 PM	72.6	-1.4
1403	2/13/2017	4:14:00 PM	72.3	-1.4
1404	2/13/2017	4:16:00 PM	72.3	-1.5
1405	2/13/2017	4:18:00 PM	72.1	-1.5
1406	2/13/2017	4:20:00 PM	71.9	-1.5
1407	2/13/2017	4:22:00 PM	72.0	-1.6
1408	2/13/2017	4:24:00 PM	72.2	-1.6
1409	2/13/2017	4:26:00 PM	72.1	-1.6
1410	2/13/2017	4:28:00 PM	72.5	-1.6
1411	2/13/2017	4:30:00 PM	72.3	-1.6
1412	2/13/2017	4:32:00 PM	72.1	-1.6
1413	2/13/2017	4:34:00 PM	72.0	-1.6
1414	2/13/2017	4:36:00 PM	71.9	-1.7
1415	2/13/2017	4:38:00 PM	72.1	-1.6
1416	2/13/2017	4:40:00 PM	72.1	-1.6
1417	2/13/2017	4:42:00 PM	72.0	-1.6
1418	2/13/2017	4:44:00 PM	72.3	-1.6
1419	2/13/2017	4:46:00 PM	71.9	-1.6
1420	2/13/2017	4:48:00 PM	71.7	-1.7
1421	2/13/2017	4:50:00 PM	71.8	-1.7
1422	2/13/2017	4:52:00 PM	71.7	-1.7
1423	2/13/2017	4:54:00 PM	72.0	-1.7
1424	2/13/2017	4:56:00 PM	71.6	-1.8
1425	2/13/2017	4:58:00 PM	71.8	-1.8
1426	2/13/2017	5:00:00 PM	72.1	-1.8
1427	2/13/2017	5:02:00 PM	72.5	-1.8
1428	2/13/2017	5:04:00 PM	72.9	-1.7
1429	2/13/2017	5:06:00 PM	73.0	-1.7
1430	2/13/2017	5:08:00 PM	72.6	-1.7
1431	2/13/2017	5:10:00 PM	72.6	-1.7
1432	2/13/2017	5:12:00 PM	72.7	-1.7
1433	2/13/2017	5:14:00 PM	72.8	-1.7
1434	2/13/2017	5:16:00 PM	72.8	-1.7
1435	2/13/2017	5:18:00 PM	72.7	-1.7
1436	2/13/2017	5:20:00 PM	72.7	-1.8
1437	2/13/2017	5:22:00 PM	72.2	-1.8
1438	2/13/2017	5:24:00 PM	72.0	-1.8
1439	2/13/2017	5:26:00 PM	71.8	-1.9
1440	2/13/2017	5:28:00 PM	72.0	-1.9
1441	2/13/2017	5:30:00 PM	72.3	-1.9
1442	2/13/2017	5:32:00 PM	72.5	-1.9
1443	2/13/2017	5:34:00 PM	72.4	-1.9
1444	2/13/2017	5:36:00 PM	72.7	-1.9
1445	2/13/2017	5:38:00 PM	72.9	-1.9
1446	2/13/2017	5:40:00 PM	72.7	-1.9
1447	2/13/2017	5:42:00 PM	72.5	-1.9
1448	2/13/2017	5:44:00 PM	72.4	-2.0
1449	2/13/2017	5:46:00 PM	72.3	-2.0
1450	2/13/2017	5:48:00 PM	72.2	-2.0
1451	2/13/2017	5:50:00 PM	72.5	-2.0
1452	2/13/2017	5:52:00 PM	72.7	-2.0
1453	2/13/2017	5:54:00 PM	72.7	-2.1
1454	2/13/2017	5:56:00 PM	72.8	-2.1
1455	2/13/2017	5:58:00 PM	72.5	-2.1
1456	2/13/2017	6:00:00 PM	72.3	-2.1
1457	2/13/2017	6:02:00 PM	72.3	-2.1
1458	2/13/2017	6:04:00 PM	72.5	-2.1
1459	2/13/2017	6:06:00 PM	72.6	-2.2
1460	2/13/2017	6:08:00 PM	72.6	-2.2
1461	2/13/2017	6:10:00 PM	72.8	-2.2
1462	2/13/2017	6:12:00 PM	72.9	-2.2
1463	2/13/2017	6:14:00 PM	73.0	-2.2

Index	Date	Time	%RH	°C
1464	2/13/2017	6:16:00 PM	73.1	-2.2
1465	2/13/2017	6:18:00 PM	72.9	-2.2
1466	2/13/2017	6:20:00 PM	72.9	-2.2
1467	2/13/2017	6:22:00 PM	73.1	-2.2
1468	2/13/2017	6:24:00 PM	72.9	-2.2
1469	2/13/2017	6:26:00 PM	72.8	-2.2
1470	2/13/2017	6:28:00 PM	72.9	-2.2
1471	2/13/2017	6:30:00 PM	73.0	-2.2
1472	2/13/2017	6:32:00 PM	73.0	-2.2
1473	2/13/2017	6:34:00 PM	73.1	-2.2
1474	2/13/2017	6:36:00 PM	73.2	-2.2
1475	2/13/2017	6:38:00 PM	73.0	-2.2
1476	2/13/2017	6:40:00 PM	72.9	-2.3
1477	2/13/2017	6:42:00 PM	72.8	-2.3
1478	2/13/2017	6:44:00 PM	72.8	-2.3
1479	2/13/2017	6:46:00 PM	72.9	-2.3
1480	2/13/2017	6:48:00 PM	73.0	-2.3
1481	2/13/2017	6:50:00 PM	73.2	-2.3
1482	2/13/2017	6:52:00 PM	73.2	-2.3
1483	2/13/2017	6:54:00 PM	72.8	-2.3
1484	2/13/2017	6:56:00 PM	72.9	-2.3
1485	2/13/2017	6:58:00 PM	72.9	-2.3
1486	2/13/2017	7:00:00 PM	72.7	-2.3
1487	2/13/2017	7:02:00 PM	73.0	-2.3
1488	2/13/2017	7:04:00 PM	72.9	-2.3
1489	2/13/2017	7:06:00 PM	72.9	-2.3
1490	2/13/2017	7:08:00 PM	73.0	-2.3
1491	2/13/2017	7:10:00 PM	73.0	-2.3
1492	2/13/2017	7:12:00 PM	73.2	-2.3
1493	2/13/2017	7:14:00 PM	73.2	-2.3
1494	2/13/2017	7:16:00 PM	73.2	-2.3
1495	2/13/2017	7:18:00 PM	73.1	-2.3
1496	2/13/2017	7:20:00 PM	73.1	-2.3
1497	2/13/2017	7:22:00 PM	73.3	-2.3
1498	2/13/2017	7:24:00 PM	73.4	-2.3
1499	2/13/2017	7:26:00 PM	73.6	-2.3
1500	2/13/2017	7:28:00 PM	73.8	-2.3
1501	2/13/2017	7:30:00 PM	73.8	-2.3
1502	2/13/2017	7:32:00 PM	73.8	-2.3
1503	2/13/2017	7:34:00 PM	73.8	-2.3
1504	2/13/2017	7:36:00 PM	73.7	-2.3
1505	2/13/2017	7:38:00 PM	73.6	-2.3
1506	2/13/2017	7:40:00 PM	73.9	-2.3
1507	2/13/2017	7:42:00 PM	73.9	-2.3
1508	2/13/2017	7:44:00 PM	74.0	-2.3
1509	2/13/2017	7:46:00 PM	74.0	-2.3
1510	2/13/2017	7:48:00 PM	74.0	-2.3
1511	2/13/2017	7:50:00 PM	73.7	-2.3
1512	2/13/2017	7:52:00 PM	73.7	-2.4
1513	2/13/2017	7:54:00 PM	73.8	-2.4
1514	2/13/2017	7:56:00 PM	73.8	-2.4
1515	2/13/2017	7:58:00 PM	73.8	-2.4
1516	2/13/2017	8:00:00 PM	73.9	-2.4
1517	2/13/2017	8:02:00 PM	73.8	-2.4
1518	2/13/2017	8:04:00 PM	73.9	-2.4
1519	2/13/2017	8:06:00 PM	74.1	-2.4
1520	2/13/2017	8:08:00 PM	74.2	-2.4
1521	2/13/2017	8:10:00 PM	74.3	-2.4
1522	2/13/2017	8:12:00 PM	74.4	-2.4
1523	2/13/2017	8:14:00 PM	74.4	-2.4
1524	2/13/2017	8:16:00 PM	74.2	-2.4
1525	2/13/2017	8:18:00 PM	74.0	-2.4
1526	2/13/2017	8:20:00 PM	74.0	-2.4
1527	2/13/2017	8:22:00 PM	74.2	-2.4
1528	2/13/2017	8:24:00 PM	74.2	-2.4
1529	2/13/2017	8:26:00 PM	74.2	-2.5
1530	2/13/2017	8:28:00 PM	74.2	-2.4
1531	2/13/2017	8:30:00 PM	74.5	-2.5
1532	2/13/2017	8:32:00 PM	74.4	-2.5
1533	2/13/2017	8:34:00 PM	74.3	-2.5
1534	2/13/2017	8:36:00 PM	74.3	-2.5
1535	2/13/2017	8:38:00 PM	74.1	-2.5
1536	2/13/2017	8:40:00 PM	74.1	-2.5
1537	2/13/2017	8:42:00 PM	74.0	-2.5
1538	2/13/2017	8:44:00 PM	74.2	-2.5
1539	2/13/2017	8:46:00 PM	74.3	-2.5
1540	2/13/2017	8:48:00 PM	74.3	-2.5

Index	Date	Time	%RH	°C
1541	2/13/2017	8:50:00 PM	74.4	-2.5
1542	2/13/2017	8:52:00 PM	74.5	-2.5
1543	2/13/2017	8:54:00 PM	74.6	-2.5
1544	2/13/2017	8:56:00 PM	74.4	-2.5
1545	2/13/2017	8:58:00 PM	74.3	-2.5
1546	2/13/2017	9:00:00 PM	74.4	-2.5
1547	2/13/2017	9:02:00 PM	74.5	-2.5
1548	2/13/2017	9:04:00 PM	74.5	-2.5
1549	2/13/2017	9:06:00 PM	74.4	-2.5
1550	2/13/2017	9:08:00 PM	74.3	-2.6
1551	2/13/2017	9:10:00 PM	74.4	-2.6
1552	2/13/2017	9:12:00 PM	74.3	-2.6
1553	2/13/2017	9:14:00 PM	74.3	-2.6
1554	2/13/2017	9:16:00 PM	74.3	-2.6
1555	2/13/2017	9:18:00 PM	74.4	-2.6
1556	2/13/2017	9:20:00 PM	74.4	-2.6
1557	2/13/2017	9:22:00 PM	74.5	-2.6
1558	2/13/2017	9:24:00 PM	74.6	-2.6
1559	2/13/2017	9:26:00 PM	74.6	-2.6
1560	2/13/2017	9:28:00 PM	74.7	-2.6
1561	2/13/2017	9:30:00 PM	74.8	-2.6
1562	2/13/2017	9:32:00 PM	74.8	-2.5
1563	2/13/2017	9:34:00 PM	74.9	-2.5
1564	2/13/2017	9:36:00 PM	74.8	-2.6
1565	2/13/2017	9:38:00 PM	74.9	-2.6
1566	2/13/2017	9:40:00 PM	75.1	-2.6
1567	2/13/2017	9:42:00 PM	75.0	-2.6
1568	2/13/2017	9:44:00 PM	74.9	-2.6
1569	2/13/2017	9:46:00 PM	74.8	-2.6
1570	2/13/2017	9:48:00 PM	74.9	-2.6
1571	2/13/2017	9:50:00 PM	74.9	-2.6
1572	2/13/2017	9:52:00 PM	74.8	-2.6
1573	2/13/2017	9:54:00 PM	74.8	-2.6
1574	2/13/2017	9:56:00 PM	74.6	-2.6
1575	2/13/2017	9:58:00 PM	74.7	-2.6
1576	2/13/2017	10:00:00 PM	74.7	-2.6
1577	2/13/2017	10:02:00 PM	74.8	-2.6
1578	2/13/2017	10:04:00 PM	74.8	-2.6
1579	2/13/2017	10:06:00 PM	74.8	-2.6
1580	2/13/2017	10:08:00 PM	74.8	-2.6
1581	2/13/2017	10:10:00 PM	74.7	-2.6
1582	2/13/2017	10:12:00 PM	74.8	-2.6
1583	2/13/2017	10:14:00 PM	74.9	-2.6
1584	2/13/2017	10:16:00 PM	75.0	-2.6
1585	2/13/2017	10:18:00 PM	74.9	-2.6
1586	2/13/2017	10:20:00 PM	74.7	-2.6
1587	2/13/2017	10:22:00 PM	74.8	-2.6
1588	2/13/2017	10:24:00 PM	74.7	-2.7
1589	2/13/2017	10:26:00 PM	74.7	-2.7
1590	2/13/2017	10:28:00 PM	74.8	-2.7
1591	2/13/2017	10:30:00 PM	75.1	-2.6
1592	2/13/2017	10:32:00 PM	75.1	-2.6
1593	2/13/2017	10:34:00 PM	75.0	-2.7
1594	2/13/2017	10:36:00 PM	75.0	-2.7
1595	2/13/2017	10:38:00 PM	75.0	-2.7
1596	2/13/2017	10:40:00 PM	75.2	-2.7
1597	2/13/2017	10:42:00 PM	75.3	-2.7
1598	2/13/2017	10:44:00 PM	75.6	-2.6
1599	2/13/2017	10:46:00 PM	75.6	-2.6
1600	2/13/2017	10:48:00 PM	75.6	-2.6
1601	2/13/2017	10:50:00 PM	75.6	-2.6
1602	2/13/2017	10:52:00 PM	75.7	-2.6
1603	2/13/2017	10:54:00 PM	75.8	-2.6
1604	2/13/2017	10:56:00 PM	75.7	-2.6
1605	2/13/2017	10:58:00 PM	75.7	-2.6
1606	2/13/2017	11:00:00 PM	75.8	-2.6
1607	2/13/2017	11:02:00 PM	75.8	-2.6
1608	2/13/2017	11:04:00 PM	75.7	-2.6
1609	2/13/2017	11:06:00 PM	75.4	-2.6
1610	2/13/2017	11:08:00 PM	75.3	-2.6
1611	2/13/2017	11:10:00 PM	75.5	-2.6
1612	2/13/2017	11:12:00 PM	75.5	-2.6
1613	2/13/2017	11:14:00 PM	75.3	-2.6
1614	2/13/2017	11:16:00 PM	75.4	-2.7
1615	2/13/2017	11:18:00 PM	75.4	-2.6
1616	2/13/2017	11:20:00 PM	75.3	-2.7
1617	2/13/2017	11:22:00 PM	75.0	-2.7

Index	Date	Time	%RH	°C
1618	2/13/2017	11:24:00 PM	75.1	-2.7
1619	2/13/2017	11:26:00 PM	75.2	-2.7
1620	2/13/2017	11:28:00 PM	75.3	-2.7
1621	2/13/2017	11:30:00 PM	75.3	-2.7
1622	2/13/2017	11:32:00 PM	75.3	-2.7
1623	2/13/2017	11:34:00 PM	75.3	-2.8
1624	2/13/2017	11:36:00 PM	75.3	-2.8
1625	2/13/2017	11:38:00 PM	75.5	-2.8
1626	2/13/2017	11:40:00 PM	75.5	-2.8
1627	2/13/2017	11:42:00 PM	75.4	-2.8
1628	2/13/2017	11:44:00 PM	75.6	-2.8
1629	2/13/2017	11:46:00 PM	75.7	-2.8
1630	2/13/2017	11:48:00 PM	75.8	-2.8
1631	2/13/2017	11:50:00 PM	75.7	-2.8
1632	2/13/2017	11:52:00 PM	75.8	-2.8
1633	2/13/2017	11:54:00 PM	75.9	-2.8
1634	2/13/2017	11:56:00 PM	76.0	-2.8
1635	2/13/2017	11:58:00 PM	76.0	-2.8
1636	2/14/2017	12:00:00 AM	75.8	-2.8
1637	2/14/2017	12:02:00 AM	75.7	-2.8
1638	2/14/2017	12:04:00 AM	75.8	-2.8
1639	2/14/2017	12:06:00 AM	75.7	-2.8
1640	2/14/2017	12:08:00 AM	75.7	-2.8
1641	2/14/2017	12:10:00 AM	75.8	-2.8
1642	2/14/2017	12:12:00 AM	75.8	-2.8
1643	2/14/2017	12:14:00 AM	75.9	-2.8
1644	2/14/2017	12:16:00 AM	76.1	-2.8
1645	2/14/2017	12:18:00 AM	76.2	-2.8
1646	2/14/2017	12:20:00 AM	76.1	-2.8
1647	2/14/2017	12:22:00 AM	76.2	-2.8
1648	2/14/2017	12:24:00 AM	76.2	-2.8
1649	2/14/2017	12:26:00 AM	76.2	-2.8
1650	2/14/2017	12:28:00 AM	76.3	-2.8
1651	2/14/2017	12:30:00 AM	76.4	-2.8
1652	2/14/2017	12:32:00 AM	76.4	-2.8
1653	2/14/2017	12:34:00 AM	76.4	-2.8
1654	2/14/2017	12:36:00 AM	76.4	-2.8
1655	2/14/2017	12:38:00 AM	76.4	-2.8
1656	2/14/2017	12:40:00 AM	76.5	-2.8
1657	2/14/2017	12:42:00 AM	76.4	-2.8
1658	2/14/2017	12:44:00 AM	76.4	-2.8
1659	2/14/2017	12:46:00 AM	76.5	-2.8
1660	2/14/2017	12:48:00 AM	76.5	-2.8
1661	2/14/2017	12:50:00 AM	76.5	-2.8
1662	2/14/2017	12:52:00 AM	76.6	-2.8
1663	2/14/2017	12:54:00 AM	76.7	-2.8
1664	2/14/2017	12:56:00 AM	76.8	-2.8
1665	2/14/2017	12:58:00 AM	76.8	-2.8
1666	2/14/2017	1:00:00 AM	77.0	-2.8
1667	2/14/2017	1:02:00 AM	77.0	-2.8
1668	2/14/2017	1:04:00 AM	77.1	-2.8
1669	2/14/2017	1:06:00 AM	77.1	-2.8
1670	2/14/2017	1:08:00 AM	77.1	-2.8
1671	2/14/2017	1:10:00 AM	77.3	-2.8
1672	2/14/2017	1:12:00 AM	77.2	-2.8
1673	2/14/2017	1:14:00 AM	77.3	-2.8
1674	2/14/2017	1:16:00 AM	77.4	-2.8
1675	2/14/2017	1:18:00 AM	77.3	-2.8
1676	2/14/2017	1:20:00 AM	77.4	-2.8
1677	2/14/2017	1:22:00 AM	77.5	-2.8
1678	2/14/2017	1:24:00 AM	77.6	-2.8
1679	2/14/2017	1:26:00 AM	77.6	-2.8
1680	2/14/2017	1:28:00 AM	77.6	-2.8
1681	2/14/2017	1:30:00 AM	77.7	-2.8
1682	2/14/2017	1:32:00 AM	77.8	-2.8
1683	2/14/2017	1:34:00 AM	77.9	-2.8
1684	2/14/2017	1:36:00 AM	77.9	-2.8
1685	2/14/2017	1:38:00 AM	77.8	-2.8
1686	2/14/2017	1:40:00 AM	77.8	-2.8
1687	2/14/2017	1:42:00 AM	77.7	-2.8
1688	2/14/2017	1:44:00 AM	77.6	-2.8
1689	2/14/2017	1:46:00 AM	77.5	-2.8
1690	2/14/2017	1:48:00 AM	77.3	-2.8
1691	2/14/2017	1:50:00 AM	77.3	-2.8
1692	2/14/2017	1:52:00 AM	77.3	-2.8
1693	2/14/2017	1:54:00 AM	77.3	-2.8
1694	2/14/2017	1:56:00 AM	77.4	-2.8

Index	Date	Time	%RH	°C
1695	2/14/2017	1:58:00 AM	77.4	-2.8
1696	2/14/2017	2:00:00 AM	77.3	-2.8
1697	2/14/2017	2:02:00 AM	77.1	-2.8
1698	2/14/2017	2:04:00 AM	77.0	-2.8
1699	2/14/2017	2:06:00 AM	76.8	-2.8
1700	2/14/2017	2:08:00 AM	76.7	-2.8
1701	2/14/2017	2:10:00 AM	77.0	-2.8
1702	2/14/2017	2:12:00 AM	76.7	-2.8
1703	2/14/2017	2:14:00 AM	76.5	-2.8
1704	2/14/2017	2:16:00 AM	76.8	-2.8
1705	2/14/2017	2:18:00 AM	76.7	-2.8
1706	2/14/2017	2:20:00 AM	76.8	-2.8
1707	2/14/2017	2:22:00 AM	76.7	-2.8
1708	2/14/2017	2:24:00 AM	76.5	-2.9
1709	2/14/2017	2:26:00 AM	76.5	-2.9
1710	2/14/2017	2:28:00 AM	76.6	-2.9
1711	2/14/2017	2:30:00 AM	76.6	-2.8
1712	2/14/2017	2:32:00 AM	76.6	-2.9
1713	2/14/2017	2:34:00 AM	76.6	-2.9
1714	2/14/2017	2:36:00 AM	76.6	-2.9
1715	2/14/2017	2:38:00 AM	76.3	-2.9
1716	2/14/2017	2:40:00 AM	76.3	-2.9
1717	2/14/2017	2:42:00 AM	76.4	-2.9
1718	2/14/2017	2:44:00 AM	76.4	-2.9
1719	2/14/2017	2:46:00 AM	76.0	-2.9
1720	2/14/2017	2:48:00 AM	75.7	-2.9
1721	2/14/2017	2:50:00 AM	75.6	-2.9
1722	2/14/2017	2:52:00 AM	75.6	-2.9
1723	2/14/2017	2:54:00 AM	76.0	-2.9
1724	2/14/2017	2:56:00 AM	76.0	-2.9
1725	2/14/2017	2:58:00 AM	76.0	-2.9
1726	2/14/2017	3:00:00 AM	75.9	-2.9
1727	2/14/2017	3:02:00 AM	76.1	-2.9
1728	2/14/2017	3:04:00 AM	76.3	-2.9
1729	2/14/2017	3:06:00 AM	76.4	-2.9
1730	2/14/2017	3:08:00 AM	76.4	-2.9
1731	2/14/2017	3:10:00 AM	76.5	-2.9
1732	2/14/2017	3:12:00 AM	76.7	-2.9
1733	2/14/2017	3:14:00 AM	76.8	-2.9
1734	2/14/2017	3:16:00 AM	76.8	-2.9
1735	2/14/2017	3:18:00 AM	76.6	-2.9
1736	2/14/2017	3:20:00 AM	76.1	-2.9
1737	2/14/2017	3:22:00 AM	76.0	-2.9
1738	2/14/2017	3:24:00 AM	75.8	-2.9
1739	2/14/2017	3:26:00 AM	76.0	-2.9
1740	2/14/2017	3:28:00 AM	75.9	-2.9
1741	2/14/2017	3:30:00 AM	76.1	-2.9
1742	2/14/2017	3:32:00 AM	76.1	-2.9
1743	2/14/2017	3:34:00 AM	75.6	-3.0
1744	2/14/2017	3:36:00 AM	75.6	-3.0
1745	2/14/2017	3:38:00 AM	75.5	-3.0
1746	2/14/2017	3:40:00 AM	75.4	-3.0
1747	2/14/2017	3:42:00 AM	75.4	-3.0
1748	2/14/2017	3:44:00 AM	75.5	-3.0
1749	2/14/2017	3:46:00 AM	75.4	-3.0
1750	2/14/2017	3:48:00 AM	75.5	-3.0
1751	2/14/2017	3:50:00 AM	75.6	-3.0
1752	2/14/2017	3:52:00 AM	75.5	-3.0
1753	2/14/2017	3:54:00 AM	75.5	-3.1
1754	2/14/2017	3:56:00 AM	75.6	-3.1
1755	2/14/2017	3:58:00 AM	75.6	-3.0
1756	2/14/2017	4:00:00 AM	75.9	-3.1
1757	2/14/2017	4:02:00 AM	75.9	-3.0
1758	2/14/2017	4:04:00 AM	75.7	-3.1
1759	2/14/2017	4:06:00 AM	75.5	-3.1
1760	2/14/2017	4:08:00 AM	75.7	-3.1
1761	2/14/2017	4:10:00 AM	75.9	-3.1
1762	2/14/2017	4:12:00 AM	76.0	-3.1
1763	2/14/2017	4:14:00 AM	76.2	-3.1
1764	2/14/2017	4:16:00 AM	75.9	-3.1
1765	2/14/2017	4:18:00 AM	75.6	-3.1
1766	2/14/2017	4:20:00 AM	75.9	-3.1
1767	2/14/2017	4:22:00 AM	76.0	-3.1
1768	2/14/2017	4:24:00 AM	76.1	-3.1
1769	2/14/2017	4:26:00 AM	76.2	-3.1
1770	2/14/2017	4:28:00 AM	76.2	-3.1
1771	2/14/2017	4:30:00 AM	76.3	-3.1

Index	Date	Time	%RH	°C
1772	2/14/2017	4:32:00 AM	76.5	-3.1
1773	2/14/2017	4:34:00 AM	76.3	-3.1
1774	2/14/2017	4:36:00 AM	76.0	-3.1
1775	2/14/2017	4:38:00 AM	76.2	-3.1
1776	2/14/2017	4:40:00 AM	76.1	-3.1
1777	2/14/2017	4:42:00 AM	75.7	-3.1
1778	2/14/2017	4:44:00 AM	75.8	-3.1
1779	2/14/2017	4:46:00 AM	76.1	-3.1
1780	2/14/2017	4:48:00 AM	76.2	-3.1
1781	2/14/2017	4:50:00 AM	75.8	-3.1
1782	2/14/2017	4:52:00 AM	75.8	-3.2
1783	2/14/2017	4:54:00 AM	75.9	-3.2
1784	2/14/2017	4:56:00 AM	76.1	-3.2
1785	2/14/2017	4:58:00 AM	76.0	-3.2
1786	2/14/2017	5:00:00 AM	76.0	-3.2
1787	2/14/2017	5:02:00 AM	75.9	-3.2
1788	2/14/2017	5:04:00 AM	75.6	-3.2
1789	2/14/2017	5:06:00 AM	75.5	-3.2
1790	2/14/2017	5:08:00 AM	75.8	-3.2
1791	2/14/2017	5:10:00 AM	75.8	-3.2
1792	2/14/2017	5:12:00 AM	75.9	-3.2
1793	2/14/2017	5:14:00 AM	76.0	-3.2
1794	2/14/2017	5:16:00 AM	75.9	-3.2
1795	2/14/2017	5:18:00 AM	75.9	-3.2
1796	2/14/2017	5:20:00 AM	75.9	-3.2
1797	2/14/2017	5:22:00 AM	75.8	-3.2
1798	2/14/2017	5:24:00 AM	76.0	-3.3
1799	2/14/2017	5:26:00 AM	76.1	-3.3
1800	2/14/2017	5:28:00 AM	76.2	-3.3
1801	2/14/2017	5:30:00 AM	76.1	-3.3
1802	2/14/2017	5:32:00 AM	76.3	-3.3
1803	2/14/2017	5:34:00 AM	76.2	-3.3
1804	2/14/2017	5:36:00 AM	76.2	-3.3
1805	2/14/2017	5:38:00 AM	76.2	-3.3
1806	2/14/2017	5:40:00 AM	76.1	-3.3
1807	2/14/2017	5:42:00 AM	76.1	-3.3
1808	2/14/2017	5:44:00 AM	76.0	-3.3
1809	2/14/2017	5:46:00 AM	75.8	-3.3
1810	2/14/2017	5:48:00 AM	76.0	-3.3
1811	2/14/2017	5:50:00 AM	75.9	-3.3
1812	2/14/2017	5:52:00 AM	75.9	-3.3
1813	2/14/2017	5:54:00 AM	75.9	-3.3
1814	2/14/2017	5:56:00 AM	75.9	-3.3
1815	2/14/2017	5:58:00 AM	76.0	-3.3
1816	2/14/2017	6:00:00 AM	75.9	-3.3
1817	2/14/2017	6:02:00 AM	75.9	-3.3
1818	2/14/2017	6:04:00 AM	75.9	-3.3
1819	2/14/2017	6:06:00 AM	75.8	-3.3
1820	2/14/2017	6:08:00 AM	75.9	-3.3
1821	2/14/2017	6:10:00 AM	76.0	-3.3
1822	2/14/2017	6:12:00 AM	76.1	-3.4
1823	2/14/2017	6:14:00 AM	76.2	-3.4
1824	2/14/2017	6:16:00 AM	76.3	-3.4
1825	2/14/2017	6:18:00 AM	76.0	-3.4
1826	2/14/2017	6:20:00 AM	76.1	-3.4
1827	2/14/2017	6:22:00 AM	76.2	-3.4
1828	2/14/2017	6:24:00 AM	76.1	-3.4
1829	2/14/2017	6:26:00 AM	75.6	-3.4
1830	2/14/2017	6:28:00 AM	75.8	-3.4
1831	2/14/2017	6:30:00 AM	75.7	-3.4
1832	2/14/2017	6:32:00 AM	75.7	-3.4
1833	2/14/2017	6:34:00 AM	75.6	-3.4
1834	2/14/2017	6:36:00 AM	75.8	-3.4
1835	2/14/2017	6:38:00 AM	75.8	-3.4
1836	2/14/2017	6:40:00 AM	75.5	-3.5
1837	2/14/2017	6:42:00 AM	75.7	-3.5
1838	2/14/2017	6:44:00 AM	75.8	-3.5
1839	2/14/2017	6:46:00 AM	75.5	-3.5
1840	2/14/2017	6:48:00 AM	75.6	-3.5
1841	2/14/2017	6:50:00 AM	75.6	-3.6
1842	2/14/2017	6:52:00 AM	75.8	-3.6
1843	2/14/2017	6:54:00 AM	75.7	-3.6
1844	2/14/2017	6:56:00 AM	75.8	-3.5
1845	2/14/2017	6:58:00 AM	75.6	-3.6
1846	2/14/2017	7:00:00 AM	75.5	-3.6
1847	2/14/2017	7:02:00 AM	75.5	-3.6
1848	2/14/2017	7:04:00 AM	75.6	-3.6

Index	Date	Time	%RH	°C
1849	2/14/2017	7:06:00 AM	75.8	-3.6
1850	2/14/2017	7:08:00 AM	76.0	-3.6
1851	2/14/2017	7:10:00 AM	76.0	-3.6
1852	2/14/2017	7:12:00 AM	76.1	-3.6
1853	2/14/2017	7:14:00 AM	76.2	-3.6
1854	2/14/2017	7:16:00 AM	76.1	-3.6
1855	2/14/2017	7:18:00 AM	76.3	-3.6
1856	2/14/2017	7:20:00 AM	76.4	-3.6
1857	2/14/2017	7:22:00 AM	76.4	-3.6
1858	2/14/2017	7:24:00 AM	76.5	-3.6
1859	2/14/2017	7:26:00 AM	76.6	-3.7
1860	2/14/2017	7:28:00 AM	76.2	-3.7
1861	2/14/2017	7:30:00 AM	76.2	-3.7
1862	2/14/2017	7:32:00 AM	76.2	-3.7
1863	2/14/2017	7:34:00 AM	76.4	-3.7
1864	2/14/2017	7:36:00 AM	76.2	-3.7
1865	2/14/2017	7:38:00 AM	76.3	-3.7
1866	2/14/2017	7:40:00 AM	76.2	-3.7
1867	2/14/2017	7:42:00 AM	76.2	-3.7
1868	2/14/2017	7:44:00 AM	76.4	-3.7
1869	2/14/2017	7:46:00 AM	76.5	-3.7
1870	2/14/2017	7:48:00 AM	76.3	-3.7
1871	2/14/2017	7:50:00 AM	76.0	-3.7
1872	2/14/2017	7:52:00 AM	76.1	-3.7
1873	2/14/2017	7:54:00 AM	76.0	-3.7
1874	2/14/2017	7:56:00 AM	76.2	-3.7
1875	2/14/2017	7:58:00 AM	76.4	-3.7
1876	2/14/2017	8:00:00 AM	76.5	-3.7
1877	2/14/2017	8:02:00 AM	76.6	-3.7
1878	2/14/2017	8:04:00 AM	76.7	-3.7
1879	2/14/2017	8:06:00 AM	76.5	-3.7
1880	2/14/2017	8:08:00 AM	76.5	-3.7
1881	2/14/2017	8:10:00 AM	76.2	-3.7
1882	2/14/2017	8:12:00 AM	76.3	-3.7
1883	2/14/2017	8:14:00 AM	76.4	-3.7
1884	2/14/2017	8:16:00 AM	76.2	-3.6
1885	2/14/2017	8:18:00 AM	76.0	-3.6
1886	2/14/2017	8:20:00 AM	76.0	-3.6
1887	2/14/2017	8:22:00 AM	76.1	-3.6
1888	2/14/2017	8:24:00 AM	76.0	-3.6
1889	2/14/2017	8:26:00 AM	76.0	-3.6
1890	2/14/2017	8:28:00 AM	75.6	-3.5
1891	2/14/2017	8:30:00 AM	75.6	-3.5
1892	2/14/2017	8:32:00 AM	75.7	-3.5
1893	2/14/2017	8:34:00 AM	75.6	-3.5
1894	2/14/2017	8:36:00 AM	75.6	-3.5
1895	2/14/2017	8:38:00 AM	75.8	-3.4
1896	2/14/2017	8:40:00 AM	75.9	-3.4
1897	2/14/2017	8:42:00 AM	76.2	-3.3
1898	2/14/2017	8:44:00 AM	76.1	-3.3
1899	2/14/2017	8:46:00 AM	75.9	-3.3
1900	2/14/2017	8:48:00 AM	75.9	-3.3
1901	2/14/2017	8:50:00 AM	76.1	-3.3
1902	2/14/2017	8:52:00 AM	75.9	-3.3
1903	2/14/2017	8:54:00 AM	75.8	-3.3
1904	2/14/2017	8:56:00 AM	75.8	-3.3
1905	2/14/2017	8:58:00 AM	75.9	-3.3
1906	2/14/2017	9:00:00 AM	76.0	-3.3
1907	2/14/2017	9:02:00 AM	75.7	-3.3
1908	2/14/2017	9:04:00 AM	75.6	-3.3
1909	2/14/2017	9:06:00 AM	75.6	-3.3
1910	2/14/2017	9:08:00 AM	75.7	-3.3
1911	2/14/2017	9:10:00 AM	75.9	-3.2
1912	2/14/2017	9:12:00 AM	75.6	-3.2
1913	2/14/2017	9:14:00 AM	75.8	-3.2
1914	2/14/2017	9:16:00 AM	75.9	-3.1
1915	2/14/2017	9:18:00 AM	76.2	-3.0
1916	2/14/2017	9:20:00 AM	76.3	-2.9
1917	2/14/2017	9:22:00 AM	76.4	-2.8
1918	2/14/2017	9:24:00 AM	75.9	-2.8
1919	2/14/2017	9:26:00 AM	75.3	-2.8
1920	2/14/2017	9:28:00 AM	75.2	-2.7
1921	2/14/2017	9:30:00 AM	75.0	-2.7
1922	2/14/2017	9:32:00 AM	74.9	-2.7
1923	2/14/2017	9:34:00 AM	75.1	-2.7
1924	2/14/2017	9:36:00 AM	75.0	-2.7
1925	2/14/2017	9:38:00 AM	74.7	-2.7

Index	Date	Time	%RH	°C
1926	2/14/2017	9:40:00 AM	75.2	-2.6
1927	2/14/2017	9:42:00 AM	74.9	-2.6
1928	2/14/2017	9:44:00 AM	74.8	-2.6
1929	2/14/2017	9:46:00 AM	74.9	-2.6
1930	2/14/2017	9:48:00 AM	74.5	-2.6
1931	2/14/2017	9:50:00 AM	74.5	-2.6
1932	2/14/2017	9:52:00 AM	75.0	-2.6
1933	2/14/2017	9:54:00 AM	74.7	-2.6
1934	2/14/2017	9:56:00 AM	74.9	-2.6
1935	2/14/2017	9:58:00 AM	75.3	-2.4
1936	2/14/2017	10:00:00 AM	75.1	-2.4
1937	2/14/2017	10:02:00 AM	74.9	-2.3
1938	2/14/2017	10:04:00 AM	74.7	-2.3
1939	2/14/2017	10:06:00 AM	74.4	-2.4
1940	2/14/2017	10:08:00 AM	74.3	-2.4
1941	2/14/2017	10:10:00 AM	74.5	-2.4
1942	2/14/2017	10:12:00 AM	74.8	-2.3
1943	2/14/2017	10:14:00 AM	74.9	-2.3
1944	2/14/2017	10:16:00 AM	75.0	-2.2
1945	2/14/2017	10:18:00 AM	74.6	-2.2
1946	2/14/2017	10:20:00 AM	74.4	-2.2
1947	2/14/2017	10:22:00 AM	74.4	-2.2
1948	2/14/2017	10:24:00 AM	74.6	-2.1
1949	2/14/2017	10:26:00 AM	74.5	-2.0
1950	2/14/2017	10:28:00 AM	74.1	-2.0
1951	2/14/2017	10:30:00 AM	74.1	-2.0
1952	2/14/2017	10:32:00 AM	74.0	-2.1
1953	2/14/2017	10:34:00 AM	74.0	-2.1
1954	2/14/2017	10:36:00 AM	73.6	-2.1
1955	2/14/2017	10:38:00 AM	74.1	-2.1
1956	2/14/2017	10:40:00 AM	74.7	-1.9
1957	2/14/2017	10:42:00 AM	74.6	-1.8
1958	2/14/2017	10:44:00 AM	74.7	-1.7
1959	2/14/2017	10:46:00 AM	74.1	-1.7
1960	2/14/2017	10:48:00 AM	74.3	-1.6
1961	2/14/2017	10:50:00 AM	74.1	-1.5
1962	2/14/2017	10:52:00 AM	73.9	-1.4
1963	2/14/2017	10:54:00 AM	73.7	-1.3
1964	2/14/2017	10:56:00 AM	73.3	-1.3
1965	2/14/2017	10:58:00 AM	73.5	-1.2
1966	2/14/2017	11:00:00 AM	73.4	-1.1
1967	2/14/2017	11:02:00 AM	73.0	-1.1
1968	2/14/2017	11:04:00 AM	73.0	-1.0
1969	2/14/2017	11:06:00 AM	72.0	-1.1
1970	2/14/2017	11:08:00 AM	71.8	-1.1
1971	2/14/2017	11:10:00 AM	71.8	-1.1
1972	2/14/2017	11:12:00 AM	72.1	-1.1
1973	2/14/2017	11:14:00 AM	71.2	-1.1
1974	2/14/2017	11:16:00 AM	71.2	-1.0
1975	2/14/2017	11:18:00 AM	70.9	-1.1
1976	2/14/2017	11:20:00 AM	71.2	-1.0
1977	2/14/2017	11:22:00 AM	71.1	-1.0
1978	2/14/2017	11:24:00 AM	71.2	-0.9
1979	2/14/2017	11:26:00 AM	71.6	-0.8
1980	2/14/2017	11:28:00 AM	71.7	-0.6
1981	2/14/2017	11:30:00 AM	71.0	-0.5
1982	2/14/2017	11:32:00 AM	70.2	-0.5
1983	2/14/2017	11:34:00 AM	71.1	-0.3
1984	2/14/2017	11:36:00 AM	70.8	-0.2
1985	2/14/2017	11:38:00 AM	69.8	-0.2
1986	2/14/2017	11:40:00 AM	69.7	-0.1
1987	2/14/2017	11:42:00 AM	69.9	-0.1
1988	2/14/2017	11:44:00 AM	69.6	0.0
1989	2/14/2017	11:46:00 AM	69.5	0.1
1990	2/14/2017	11:48:00 AM	69.4	0.2
1991	2/14/2017	11:50:00 AM	68.9	0.2
1992	2/14/2017	11:52:00 AM	69.5	0.4
1993	2/14/2017	11:54:00 AM	69.3	0.6
1994	2/14/2017	11:56:00 AM	69.1	0.6
1995	2/14/2017	11:58:00 AM	69.4	0.8
1996	2/14/2017	12:00:00 PM	68.4	0.8
1997	2/14/2017	12:02:00 PM	68.5	0.9
1998	2/14/2017	12:04:00 PM	68.2	0.8
1999	2/14/2017	12:06:00 PM	67.7	0.9
2000	2/14/2017	12:08:00 PM	67.4	0.8
2001	2/14/2017	12:10:00 PM	67.8	0.8
2002	2/14/2017	12:12:00 PM	68.1	0.8

Index	Date	Time	%RH	°C
2003	2/14/2017	12:14:00 PM	67.9	0.9
2004	2/14/2017	12:16:00 PM	68.3	1.1
2005	2/14/2017	12:18:00 PM	68.4	1.2
2006	2/14/2017	12:20:00 PM	68.1	1.2
2007	2/14/2017	12:22:00 PM	68.7	1.4
2008	2/14/2017	12:24:00 PM	68.3	1.5
2009	2/14/2017	12:26:00 PM	67.7	1.4
2010	2/14/2017	12:28:00 PM	67.1	1.4
2011	2/14/2017	12:30:00 PM	68.2	1.6
2012	2/14/2017	12:32:00 PM	67.7	1.6
2013	2/14/2017	12:34:00 PM	67.7	1.6
2014	2/14/2017	12:36:00 PM	68.2	1.7
2015	2/14/2017	12:38:00 PM	68.0	1.8
2016	2/14/2017	12:40:00 PM	67.7	1.8
2017	2/14/2017	12:42:00 PM	67.4	1.8
2018	2/14/2017	12:44:00 PM	68.1	1.9
2019	2/14/2017	12:46:00 PM	67.1	1.8
2020	2/14/2017	12:48:00 PM	67.5	1.8
2021	2/14/2017	12:50:00 PM	67.7	1.9
2022	2/14/2017	12:52:00 PM	67.2	1.9
2023	2/14/2017	12:54:00 PM	67.6	2.1
2024	2/14/2017	12:56:00 PM	67.5	2.2
2025	2/14/2017	12:58:00 PM	66.7	2.1
2026	2/14/2017	1:00:00 PM	67.0	2.2
2027	2/14/2017	1:02:00 PM	66.1	2.2
2028	2/14/2017	1:04:00 PM	67.3	2.4
2029	2/14/2017	1:06:00 PM	66.2	2.3
2030	2/14/2017	1:08:00 PM	66.0	2.3
2031	2/14/2017	1:10:00 PM	66.7	2.4
2032	2/14/2017	1:12:00 PM	66.8	2.6
2033	2/14/2017	1:14:00 PM	66.7	2.6
2034	2/14/2017	1:16:00 PM	67.1	2.6
2035	2/14/2017	1:18:00 PM	66.4	2.7
2036	2/14/2017	1:20:00 PM	66.4	2.7
2037	2/14/2017	1:22:00 PM	66.6	2.8
2038	2/14/2017	1:24:00 PM	66.6	2.8
2039	2/14/2017	1:26:00 PM	65.5	2.7
2040	2/14/2017	1:28:00 PM	66.6	2.7
2041	2/14/2017	1:30:00 PM	65.5	2.6
2042	2/14/2017	1:32:00 PM	66.1	2.5
2043	2/14/2017	1:34:00 PM	67.3	2.7
2044	2/14/2017	1:36:00 PM	66.5	2.7
2045	2/14/2017	1:38:00 PM	66.9	2.8
2046	2/14/2017	1:40:00 PM	67.0	2.9
2047	2/14/2017	1:42:00 PM	66.1	2.9
2048	2/14/2017	1:44:00 PM	66.3	2.9
2049	2/14/2017	1:46:00 PM	66.5	3.0
2050	2/14/2017	1:48:00 PM	65.5	2.8
2051	2/14/2017	1:50:00 PM	66.2	2.8
2052	2/14/2017	1:52:00 PM	66.4	2.8
2053	2/14/2017	1:54:00 PM	66.1	2.7
2054	2/14/2017	1:56:00 PM	66.3	2.7
2055	2/14/2017	1:58:00 PM	65.5	2.6
2056	2/14/2017	2:00:00 PM	66.3	2.4
2057	2/14/2017	2:02:00 PM	67.5	2.5
2058	2/14/2017	2:04:00 PM	66.4	2.5
2059	2/14/2017	2:06:00 PM	66.5	2.4
2060	2/14/2017	2:08:00 PM	66.5	2.4
2061	2/14/2017	2:10:00 PM	66.7	2.4
2062	2/14/2017	2:12:00 PM	67.4	2.5
2063	2/14/2017	2:14:00 PM	67.4	2.7
2064	2/14/2017	2:16:00 PM	66.6	2.6
2065	2/14/2017	2:18:00 PM	66.8	2.6
2066	2/14/2017	2:20:00 PM	66.9	2.6
2067	2/14/2017	2:22:00 PM	67.2	2.6
2068	2/14/2017	2:24:00 PM	67.5	2.6
2069	2/14/2017	2:26:00 PM	66.7	2.5
2070	2/14/2017	2:28:00 PM	67.6	2.6
2071	2/14/2017	2:30:00 PM	67.4	2.5
2072	2/14/2017	2:32:00 PM	67.5	2.4
2073	2/14/2017	2:34:00 PM	67.8	2.4
2074	2/14/2017	2:36:00 PM	68.6	2.6
2075	2/14/2017	2:38:00 PM	67.5	2.6
2076	2/14/2017	2:40:00 PM	67.4	2.5
2077	2/14/2017	2:42:00 PM	68.0	2.5
2078	2/14/2017	2:44:00 PM	67.2	2.5
2079	2/14/2017	2:46:00 PM	67.9	2.6

Index	Date	Time	%RH	°C
2080	2/14/2017	2:48:00 PM	68.0	2.7
2081	2/14/2017	2:50:00 PM	67.8	2.7
2082	2/14/2017	2:52:00 PM	67.9	2.7
2083	2/14/2017	2:54:00 PM	67.5	2.6
2084	2/14/2017	2:56:00 PM	68.4	2.8
2085	2/14/2017	2:58:00 PM	68.8	2.9
2086	2/14/2017	3:00:00 PM	68.7	2.9
2087	2/14/2017	3:02:00 PM	68.6	2.9
2088	2/14/2017	3:04:00 PM	68.6	3.0
2089	2/14/2017	3:06:00 PM	68.3	3.0
2090	2/14/2017	3:08:00 PM	68.8	3.1
2091	2/14/2017	3:10:00 PM	68.2	3.1
2092	2/14/2017	3:12:00 PM	68.4	3.1
2093	2/14/2017	3:14:00 PM	67.4	3.0
2094	2/14/2017	3:16:00 PM	67.5	2.9
2095	2/14/2017	3:18:00 PM	68.4	2.9
2096	2/14/2017	3:20:00 PM	68.4	3.0
2097	2/14/2017	3:22:00 PM	68.3	3.1
2098	2/14/2017	3:24:00 PM	68.5	3.1
2099	2/14/2017	3:26:00 PM	68.4	3.1
2100	2/14/2017	3:28:00 PM	68.5	3.2
2101	2/14/2017	3:30:00 PM	68.5	3.2
2102	2/14/2017	3:32:00 PM	69.0	3.2
2103	2/14/2017	3:34:00 PM	69.2	3.2
2104	2/14/2017	3:36:00 PM	69.1	3.2
2105	2/14/2017	3:38:00 PM	68.6	3.2
2106	2/14/2017	3:40:00 PM	68.2	3.1
2107	2/14/2017	3:42:00 PM	68.7	3.1
2108	2/14/2017	3:44:00 PM	68.5	3.1
2109	2/14/2017	3:46:00 PM	69.1	3.1
2110	2/14/2017	3:48:00 PM	68.9	3.1
2111	2/14/2017	3:50:00 PM	69.2	3.1
2112	2/14/2017	3:52:00 PM	69.0	3.1
2113	2/14/2017	3:54:00 PM	69.4	3.2
2114	2/14/2017	3:56:00 PM	68.8	3.1
2115	2/14/2017	3:58:00 PM	68.7	3.1
2116	2/14/2017	4:00:00 PM	69.2	3.1
2117	2/14/2017	4:02:00 PM	68.9	3.0
2118	2/14/2017	4:04:00 PM	69.5	3.1
2119	2/14/2017	4:06:00 PM	69.4	3.1
2120	2/14/2017	4:08:00 PM	69.5	3.1
2121	2/14/2017	4:10:00 PM	70.0	3.1
2122	2/14/2017	4:12:00 PM	69.9	3.1
2123	2/14/2017	4:14:00 PM	69.0	3.0
2124	2/14/2017	4:16:00 PM	69.8	3.1
2125	2/14/2017	4:18:00 PM	70.1	3.1
2126	2/14/2017	4:20:00 PM	69.9	3.1
2127	2/14/2017	4:22:00 PM	69.2	3.1
2128	2/14/2017	4:24:00 PM	69.0	3.1
2129	2/14/2017	4:26:00 PM	69.0	3.1
2130	2/14/2017	4:28:00 PM	68.9	3.0
2131	2/14/2017	4:30:00 PM	69.1	3.0
2132	2/14/2017	4:32:00 PM	69.2	3.0
2133	2/14/2017	4:34:00 PM	70.0	3.1
2134	2/14/2017	4:36:00 PM	69.5	3.0
2135	2/14/2017	4:38:00 PM	70.0	3.0
2136	2/14/2017	4:40:00 PM	70.4	3.1
2137	2/14/2017	4:42:00 PM	70.6	3.1
2138	2/14/2017	4:44:00 PM	70.4	3.1
2139	2/14/2017	4:46:00 PM	70.4	3.1
2140	2/14/2017	4:48:00 PM	70.3	3.1
2141	2/14/2017	4:50:00 PM	70.4	3.0
2142	2/14/2017	4:52:00 PM	70.6	3.0
2143	2/14/2017	4:54:00 PM	70.7	2.9
2144	2/14/2017	4:56:00 PM	70.8	3.0
2145	2/14/2017	4:58:00 PM	70.9	3.0
2146	2/14/2017	5:00:00 PM	70.9	3.0
2147	2/14/2017	5:02:00 PM	70.9	3.0
2148	2/14/2017	5:04:00 PM	70.7	2.9
2149	2/14/2017	5:06:00 PM	70.8	2.9
2150	2/14/2017	5:08:00 PM	70.6	2.9
2151	2/14/2017	5:10:00 PM	70.8	2.8
2152	2/14/2017	5:12:00 PM	70.9	2.8
2153	2/14/2017	5:14:00 PM	71.1	2.7
2154	2/14/2017	5:16:00 PM	71.2	2.7
2155	2/14/2017	5:18:00 PM	71.1	2.7
2156	2/14/2017	5:20:00 PM	71.3	2.7



Index	Date	Time	%RH	°C
2157	2/14/2017	5:22:00 PM	71.2	2.6
2158	2/14/2017	5:24:00 PM	71.4	2.6
2159	2/14/2017	5:26:00 PM	71.5	2.6
2160	2/14/2017	5:28:00 PM	71.7	2.5
2161	2/14/2017	5:30:00 PM	71.8	2.4
2162	2/14/2017	5:32:00 PM	71.8	2.4
2163	2/14/2017	5:34:00 PM	72.0	2.4
2164	2/14/2017	5:36:00 PM	72.1	2.3
2165	2/14/2017	5:38:00 PM	72.4	2.3
2166	2/14/2017	5:40:00 PM	72.3	2.3
2167	2/14/2017	5:42:00 PM	72.4	2.2
2168	2/14/2017	5:44:00 PM	72.5	2.2
2169	2/14/2017	5:46:00 PM	72.5	2.2
2170	2/14/2017	5:48:00 PM	72.7	2.1
2171	2/14/2017	5:50:00 PM	72.9	2.1
2172	2/14/2017	5:52:00 PM	73.1	2.1
2173	2/14/2017	5:54:00 PM	73.3	2.0
2174	2/14/2017	5:56:00 PM	73.8	2.0
2175	2/14/2017	5:58:00 PM	74.1	1.9
2176	2/14/2017	6:00:00 PM	74.4	1.9
2177	2/14/2017	6:02:00 PM	74.6	1.8
2178	2/14/2017	6:04:00 PM	74.8	1.8
2179	2/14/2017	6:06:00 PM	75.1	1.8
2180	2/14/2017	6:08:00 PM	75.1	1.7
2181	2/14/2017	6:10:00 PM	75.1	1.7
2182	2/14/2017	6:12:00 PM	75.3	1.7
2183	2/14/2017	6:14:00 PM	75.2	1.6
2184	2/14/2017	6:16:00 PM	75.3	1.6
2185	2/14/2017	6:18:00 PM	75.3	1.6
2186	2/14/2017	6:20:00 PM	75.5	1.6
2187	2/14/2017	6:22:00 PM	75.5	1.5
2188	2/14/2017	6:24:00 PM	75.5	1.4
2189	2/14/2017	6:26:00 PM	75.5	1.4
2190	2/14/2017	6:28:00 PM	75.5	1.4
2191	2/14/2017	6:30:00 PM	75.6	1.3
2192	2/14/2017	6:32:00 PM	75.8	1.3
2193	2/14/2017	6:34:00 PM	75.7	1.3
2194	2/14/2017	6:36:00 PM	75.8	1.3
2195	2/14/2017	6:38:00 PM	75.9	1.3
2196	2/14/2017	6:40:00 PM	76.0	1.3
2197	2/14/2017	6:42:00 PM	76.2	1.2
2198	2/14/2017	6:44:00 PM	76.0	1.2
2199	2/14/2017	6:46:00 PM	76.0	1.2
2200	2/14/2017	6:48:00 PM	76.1	1.1
2201	2/14/2017	6:50:00 PM	76.1	1.1
2202	2/14/2017	6:52:00 PM	76.3	1.1
2203	2/14/2017	6:54:00 PM	76.5	1.0
2204	2/14/2017	6:56:00 PM	76.6	0.9
2205	2/14/2017	6:58:00 PM	76.9	0.9
2206	2/14/2017	7:00:00 PM	77.0	0.8
2207	2/14/2017	7:02:00 PM	77.3	0.8
2208	2/14/2017	7:04:00 PM	77.3	0.8
2209	2/14/2017	7:06:00 PM	77.5	0.8
2210	2/14/2017	7:08:00 PM	77.6	0.8
2211	2/14/2017	7:10:00 PM	77.6	0.8
2212	2/14/2017	7:12:00 PM	77.9	0.7
2213	2/14/2017	7:14:00 PM	77.9	0.7
2214	2/14/2017	7:16:00 PM	77.8	0.7
2215	2/14/2017	7:18:00 PM	77.7	0.7
2216	2/14/2017	7:20:00 PM	77.6	0.7
2217	2/14/2017	7:22:00 PM	77.6	0.7
2218	2/14/2017	7:24:00 PM	77.6	0.7
2219	2/14/2017	7:26:00 PM	77.6	0.6
2220	2/14/2017	7:28:00 PM	77.6	0.6
2221	2/14/2017	7:30:00 PM	77.5	0.6
2222	2/14/2017	7:32:00 PM	77.4	0.6
2223	2/14/2017	7:34:00 PM	77.4	0.6
2224	2/14/2017	7:36:00 PM	77.2	0.6
2225	2/14/2017	7:38:00 PM	77.1	0.6
2226	2/14/2017	7:40:00 PM	77.0	0.5
2227	2/14/2017	7:42:00 PM	77.0	0.5
2228	2/14/2017	7:44:00 PM	77.0	0.4
2229	2/14/2017	7:46:00 PM	77.1	0.4
2230	2/14/2017	7:48:00 PM	76.9	0.4
2231	2/14/2017	7:50:00 PM	76.8	0.4
2232	2/14/2017	7:52:00 PM	76.8	0.4
2233	2/14/2017	7:54:00 PM	76.7	0.4

Index	Date	Time	%RH	°C
2234	2/14/2017	7:56:00 PM	76.9	0.3
2235	2/14/2017	7:58:00 PM	77.0	0.3
2236	2/14/2017	8:00:00 PM	77.3	0.3
2237	2/14/2017	8:02:00 PM	77.6	0.2
2238	2/14/2017	8:04:00 PM	77.7	0.2
2239	2/14/2017	8:06:00 PM	77.6	0.2
2240	2/14/2017	8:08:00 PM	77.7	0.1
2241	2/14/2017	8:10:00 PM	77.8	0.1
2242	2/14/2017	8:12:00 PM	77.7	0.1
2243	2/14/2017	8:14:00 PM	77.6	0.1
2244	2/14/2017	8:16:00 PM	77.6	0.1
2245	2/14/2017	8:18:00 PM	77.6	0.1
2246	2/14/2017	8:20:00 PM	77.6	0.1
2247	2/14/2017	8:22:00 PM	77.6	0.0
2248	2/14/2017	8:24:00 PM	77.6	-0.1
2249	2/14/2017	8:26:00 PM	77.6	-0.1
2250	2/14/2017	8:28:00 PM	77.6	-0.2
2251	2/14/2017	8:30:00 PM	77.6	-0.2
2252	2/14/2017	8:32:00 PM	77.6	-0.2
2253	2/14/2017	8:34:00 PM	77.7	-0.2
2254	2/14/2017	8:36:00 PM	77.8	-0.3
2255	2/14/2017	8:38:00 PM	78.0	-0.3
2256	2/14/2017	8:40:00 PM	78.2	-0.4
2257	2/14/2017	8:42:00 PM	78.3	-0.4
2258	2/14/2017	8:44:00 PM	78.3	-0.4
2259	2/14/2017	8:46:00 PM	78.3	-0.4
2260	2/14/2017	8:48:00 PM	78.3	-0.4
2261	2/14/2017	8:50:00 PM	78.2	-0.4
2262	2/14/2017	8:52:00 PM	78.1	-0.4
2263	2/14/2017	8:54:00 PM	78.1	-0.4
2264	2/14/2017	8:56:00 PM	78.1	-0.4
2265	2/14/2017	8:58:00 PM	78.0	-0.4
2266	2/14/2017	9:00:00 PM	78.0	-0.5
2267	2/14/2017	9:02:00 PM	78.0	-0.5
2268	2/14/2017	9:04:00 PM	77.8	-0.6
2269	2/14/2017	9:06:00 PM	77.8	-0.6
2270	2/14/2017	9:08:00 PM	77.9	-0.6
2271	2/14/2017	9:10:00 PM	77.9	-0.6
2272	2/14/2017	9:12:00 PM	78.2	-0.7
2273	2/14/2017	9:14:00 PM	78.2	-0.6
2274	2/14/2017	9:16:00 PM	78.2	-0.7
2275	2/14/2017	9:18:00 PM	78.1	-0.7
2276	2/14/2017	9:20:00 PM	78.1	-0.7
2277	2/14/2017	9:22:00 PM	78.2	-0.7
2278	2/14/2017	9:24:00 PM	78.3	-0.7
2279	2/14/2017	9:26:00 PM	78.5	-0.8
2280	2/14/2017	9:28:00 PM	78.5	-0.8
2281	2/14/2017	9:30:00 PM	78.6	-0.8
2282	2/14/2017	9:32:00 PM	78.7	-0.8
2283	2/14/2017	9:34:00 PM	78.6	-0.9
2284	2/14/2017	9:36:00 PM	78.6	-0.9
2285	2/14/2017	9:38:00 PM	78.6	-0.8
2286	2/14/2017	9:40:00 PM	78.5	-0.9
2287	2/14/2017	9:42:00 PM	78.5	-0.9
2288	2/14/2017	9:44:00 PM	78.5	-0.9
2289	2/14/2017	9:46:00 PM	78.5	-0.9
2290	2/14/2017	9:48:00 PM	78.6	-0.9
2291	2/14/2017	9:50:00 PM	78.7	-1.0
2292	2/14/2017	9:52:00 PM	78.8	-1.0
2293	2/14/2017	9:54:00 PM	78.8	-1.0
2294	2/14/2017	9:56:00 PM	78.9	-1.0
2295	2/14/2017	9:58:00 PM	78.9	-1.1
2296	2/14/2017	10:00:00 PM	79.0	-1.1
2297	2/14/2017	10:02:00 PM	78.9	-1.1
2298	2/14/2017	10:04:00 PM	78.9	-1.1
2299	2/14/2017	10:06:00 PM	78.8	-1.1
2300	2/14/2017	10:08:00 PM	78.7	-1.1
2301	2/14/2017	10:10:00 PM	78.8	-1.1
2302	2/14/2017	10:12:00 PM	78.8	-1.1
2303	2/14/2017	10:14:00 PM	78.8	-1.1
2304	2/14/2017	10:16:00 PM	78.8	-1.1
2305	2/14/2017	10:18:00 PM	78.8	-1.1
2306	2/14/2017	10:20:00 PM	78.9	-1.1
2307	2/14/2017	10:22:00 PM	78.9	-1.1
2308	2/14/2017	10:24:00 PM	78.9	-1.1
2309	2/14/2017	10:26:00 PM	78.9	-1.1
2310	2/14/2017	10:28:00 PM	78.9	-1.1

Index	Date	Time	%RH	°C
2311	2/14/2017	10:30:00 PM	78.9	-1.1
2312	2/14/2017	10:32:00 PM	78.9	-1.1
2313	2/14/2017	10:34:00 PM	78.9	-1.1
2314	2/14/2017	10:36:00 PM	78.9	-1.1
2315	2/14/2017	10:38:00 PM	78.9	-1.1
2316	2/14/2017	10:40:00 PM	78.8	-1.1
2317	2/14/2017	10:42:00 PM	78.8	-1.1
2318	2/14/2017	10:44:00 PM	78.9	-1.2
2319	2/14/2017	10:46:00 PM	78.8	-1.1
2320	2/14/2017	10:48:00 PM	78.8	-1.1
2321	2/14/2017	10:50:00 PM	78.8	-1.2
2322	2/14/2017	10:52:00 PM	78.7	-1.2
2323	2/14/2017	10:54:00 PM	78.8	-1.2
2324	2/14/2017	10:56:00 PM	78.8	-1.2
2325	2/14/2017	10:58:00 PM	78.9	-1.2
2326	2/14/2017	11:00:00 PM	78.9	-1.2
2327	2/14/2017	11:02:00 PM	78.9	-1.2
2328	2/14/2017	11:04:00 PM	79.0	-1.3
2329	2/14/2017	11:06:00 PM	78.9	-1.3
2330	2/14/2017	11:08:00 PM	78.9	-1.3
2331	2/14/2017	11:10:00 PM	79.1	-1.3
2332	2/14/2017	11:12:00 PM	79.0	-1.3
2333	2/14/2017	11:14:00 PM	79.0	-1.3
2334	2/14/2017	11:16:00 PM	78.9	-1.3
2335	2/14/2017	11:18:00 PM	79.0	-1.3
2336	2/14/2017	11:20:00 PM	79.1	-1.3
2337	2/14/2017	11:22:00 PM	79.0	-1.3
2338	2/14/2017	11:24:00 PM	78.9	-1.3
2339	2/14/2017	11:26:00 PM	79.1	-1.3
2340	2/14/2017	11:28:00 PM	79.2	-1.4
2341	2/14/2017	11:30:00 PM	79.2	-1.4
2342	2/14/2017	11:32:00 PM	79.3	-1.4
2343	2/14/2017	11:34:00 PM	79.4	-1.4
2344	2/14/2017	11:36:00 PM	79.5	-1.4
2345	2/14/2017	11:38:00 PM	79.5	-1.4
2346	2/14/2017	11:40:00 PM	79.4	-1.4
2347	2/14/2017	11:42:00 PM	79.4	-1.4
2348	2/14/2017	11:44:00 PM	79.4	-1.4
2349	2/14/2017	11:46:00 PM	79.3	-1.4
2350	2/14/2017	11:48:00 PM	79.3	-1.4
2351	2/14/2017	11:50:00 PM	79.3	-1.4
2352	2/14/2017	11:52:00 PM	79.2	-1.4
2353	2/14/2017	11:54:00 PM	79.2	-1.4
2354	2/14/2017	11:56:00 PM	79.1	-1.4
2355	2/14/2017	11:58:00 PM	79.1	-1.4
2356	2/15/2017	12:00:00 AM	79.0	-1.4
2357	2/15/2017	12:02:00 AM	78.9	-1.4
2358	2/15/2017	12:04:00 AM	79.0	-1.4
2359	2/15/2017	12:06:00 AM	78.9	-1.4
2360	2/15/2017	12:08:00 AM	79.0	-1.4
2361	2/15/2017	12:10:00 AM	78.9	-1.5
2362	2/15/2017	12:12:00 AM	78.9	-1.4
2363	2/15/2017	12:14:00 AM	78.8	-1.4
2364	2/15/2017	12:16:00 AM	78.9	-1.5
2365	2/15/2017	12:18:00 AM	78.9	-1.5
2366	2/15/2017	12:20:00 AM	78.9	-1.5
2367	2/15/2017	12:22:00 AM	79.0	-1.6
2368	2/15/2017	12:24:00 AM	79.0	-1.6
2369	2/15/2017	12:26:00 AM	79.1	-1.6
2370	2/15/2017	12:28:00 AM	79.2	-1.6
2371	2/15/2017	12:30:00 AM	79.4	-1.7
2372	2/15/2017	12:32:00 AM	79.4	-1.7
2373	2/15/2017	12:34:00 AM	79.4	-1.7
2374	2/15/2017	12:36:00 AM	79.6	-1.7
2375	2/15/2017	12:38:00 AM	79.6	-1.7
2376	2/15/2017	12:40:00 AM	79.6	-1.7
2377	2/15/2017	12:42:00 AM	79.8	-1.8
2378	2/15/2017	12:44:00 AM	79.7	-1.8
2379	2/15/2017	12:46:00 AM	79.7	-1.8
2380	2/15/2017	12:48:00 AM	79.6	-1.8
2381	2/15/2017	12:50:00 AM	79.8	-1.9
2382	2/15/2017	12:52:00 AM	79.8	-1.9
2383	2/15/2017	12:54:00 AM	79.7	-1.8
2384	2/15/2017	12:56:00 AM	79.6	-1.8
2385	2/15/2017	12:58:00 AM	79.6	-1.9
2386	2/15/2017	1:00:00 AM	79.7	-1.9
2387	2/15/2017	1:02:00 AM	79.8	-1.8

Index	Date	Time	%RH	°C
2388	2/15/2017	1:04:00 AM	79.7	-1.8
2389	2/15/2017	1:06:00 AM	79.9	-1.8
2390	2/15/2017	1:08:00 AM	79.8	-1.9
2391	2/15/2017	1:10:00 AM	79.7	-1.8
2392	2/15/2017	1:12:00 AM	79.6	-1.8
2393	2/15/2017	1:14:00 AM	79.3	-1.8
2394	2/15/2017	1:16:00 AM	79.2	-1.8
2395	2/15/2017	1:18:00 AM	79.1	-1.8
2396	2/15/2017	1:20:00 AM	79.1	-1.8
2397	2/15/2017	1:22:00 AM	79.1	-1.8
2398	2/15/2017	1:24:00 AM	79.1	-1.8
2399	2/15/2017	1:26:00 AM	79.0	-1.7
2400	2/15/2017	1:28:00 AM	79.0	-1.8
2401	2/15/2017	1:30:00 AM	78.9	-1.8
2402	2/15/2017	1:32:00 AM	78.9	-1.8
2403	2/15/2017	1:34:00 AM	79.0	-1.8
2404	2/15/2017	1:36:00 AM	79.1	-1.8
2405	2/15/2017	1:38:00 AM	79.3	-1.8
2406	2/15/2017	1:40:00 AM	79.3	-1.8
2407	2/15/2017	1:42:00 AM	79.3	-1.9
2408	2/15/2017	1:44:00 AM	79.4	-1.8
2409	2/15/2017	1:46:00 AM	79.4	-1.9
2410	2/15/2017	1:48:00 AM	79.6	-1.9
2411	2/15/2017	1:50:00 AM	79.4	-1.9
2412	2/15/2017	1:52:00 AM	79.3	-1.9
2413	2/15/2017	1:54:00 AM	79.2	-1.9
2414	2/15/2017	1:56:00 AM	79.1	-1.9
2415	2/15/2017	1:58:00 AM	78.9	-1.8
2416	2/15/2017	2:00:00 AM	78.8	-1.8
2417	2/15/2017	2:02:00 AM	78.8	-1.8
2418	2/15/2017	2:04:00 AM	78.8	-1.8
2419	2/15/2017	2:06:00 AM	78.7	-1.8
2420	2/15/2017	2:08:00 AM	78.6	-1.8
2421	2/15/2017	2:10:00 AM	78.7	-1.8
2422	2/15/2017	2:12:00 AM	78.8	-1.8
2423	2/15/2017	2:14:00 AM	78.9	-1.9
2424	2/15/2017	2:16:00 AM	78.9	-1.9
2425	2/15/2017	2:18:00 AM	78.9	-1.9
2426	2/15/2017	2:20:00 AM	78.9	-1.9
2427	2/15/2017	2:22:00 AM	79.0	-1.9
2428	2/15/2017	2:24:00 AM	78.9	-1.9
2429	2/15/2017	2:26:00 AM	78.9	-1.9
2430	2/15/2017	2:28:00 AM	78.8	-1.9
2431	2/15/2017	2:30:00 AM	78.9	-1.9
2432	2/15/2017	2:32:00 AM	78.9	-2.0
2433	2/15/2017	2:34:00 AM	78.9	-2.0
2434	2/15/2017	2:36:00 AM	78.6	-2.0
2435	2/15/2017	2:38:00 AM	78.3	-1.9
2436	2/15/2017	2:40:00 AM	78.2	-1.9
2437	2/15/2017	2:42:00 AM	78.1	-1.9
2438	2/15/2017	2:44:00 AM	77.9	-1.9
2439	2/15/2017	2:46:00 AM	77.8	-1.9
2440	2/15/2017	2:48:00 AM	77.8	-1.9
2441	2/15/2017	2:50:00 AM	77.8	-1.9
2442	2/15/2017	2:52:00 AM	77.6	-1.9
2443	2/15/2017	2:54:00 AM	77.6	-1.8
2444	2/15/2017	2:56:00 AM	77.6	-1.9
2445	2/15/2017	2:58:00 AM	77.7	-1.9
2446	2/15/2017	3:00:00 AM	77.9	-1.9
2447	2/15/2017	3:02:00 AM	77.9	-1.9
2448	2/15/2017	3:04:00 AM	77.8	-1.9
2449	2/15/2017	3:06:00 AM	77.7	-1.9
2450	2/15/2017	3:08:00 AM	77.6	-1.9
2451	2/15/2017	3:10:00 AM	77.6	-1.9
2452	2/15/2017	3:12:00 AM	77.5	-2.0
2453	2/15/2017	3:14:00 AM	77.6	-2.0
2454	2/15/2017	3:16:00 AM	77.6	-2.1
2455	2/15/2017	3:18:00 AM	77.7	-2.1
2456	2/15/2017	3:20:00 AM	77.8	-2.1
2457	2/15/2017	3:22:00 AM	77.9	-2.1
2458	2/15/2017	3:24:00 AM	78.0	-2.1
2459	2/15/2017	3:26:00 AM	77.9	-2.1
2460	2/15/2017	3:28:00 AM	77.9	-2.1
2461	2/15/2017	3:30:00 AM	78.0	-2.1
2462	2/15/2017	3:32:00 AM	77.9	-2.1
2463	2/15/2017	3:34:00 AM	77.8	-2.1
2464	2/15/2017	3:36:00 AM	78.0	-2.1

Index	Date	Time	%RH	°C
2465	2/15/2017	3:38:00 AM	78.1	-2.2
2466	2/15/2017	3:40:00 AM	78.0	-2.2
2467	2/15/2017	3:42:00 AM	78.0	-2.1
2468	2/15/2017	3:44:00 AM	78.0	-2.1
2469	2/15/2017	3:46:00 AM	78.1	-2.1
2470	2/15/2017	3:48:00 AM	78.3	-2.2
2471	2/15/2017	3:50:00 AM	78.3	-2.2
2472	2/15/2017	3:52:00 AM	78.2	-2.2
2473	2/15/2017	3:54:00 AM	78.0	-2.2
2474	2/15/2017	3:56:00 AM	78.1	-2.2
2475	2/15/2017	3:58:00 AM	78.0	-2.2
2476	2/15/2017	4:00:00 AM	77.8	-2.2
2477	2/15/2017	4:02:00 AM	77.9	-2.2
2478	2/15/2017	4:04:00 AM	78.1	-2.2
2479	2/15/2017	4:06:00 AM	78.1	-2.2
2480	2/15/2017	4:08:00 AM	78.1	-2.2
2481	2/15/2017	4:10:00 AM	78.2	-2.2
2482	2/15/2017	4:12:00 AM	78.2	-2.2
2483	2/15/2017	4:14:00 AM	78.1	-2.2
2484	2/15/2017	4:16:00 AM	78.1	-2.2
2485	2/15/2017	4:18:00 AM	78.1	-2.3
2486	2/15/2017	4:20:00 AM	78.1	-2.3
2487	2/15/2017	4:22:00 AM	78.2	-2.3
2488	2/15/2017	4:24:00 AM	78.2	-2.3
2489	2/15/2017	4:26:00 AM	78.3	-2.3
2490	2/15/2017	4:28:00 AM	78.2	-2.3
2491	2/15/2017	4:30:00 AM	78.1	-2.3
2492	2/15/2017	4:32:00 AM	78.1	-2.3
2493	2/15/2017	4:34:00 AM	78.3	-2.3
2494	2/15/2017	4:36:00 AM	78.4	-2.4
2495	2/15/2017	4:38:00 AM	78.5	-2.3
2496	2/15/2017	4:40:00 AM	78.5	-2.3
2497	2/15/2017	4:42:00 AM	78.4	-2.3
2498	2/15/2017	4:44:00 AM	78.3	-2.3
2499	2/15/2017	4:46:00 AM	78.4	-2.3
2500	2/15/2017	4:48:00 AM	78.5	-2.3
2501	2/15/2017	4:50:00 AM	78.4	-2.3
2502	2/15/2017	4:52:00 AM	78.4	-2.3
2503	2/15/2017	4:54:00 AM	78.4	-2.3
2504	2/15/2017	4:56:00 AM	78.4	-2.3
2505	2/15/2017	4:58:00 AM	78.4	-2.3
2506	2/15/2017	5:00:00 AM	78.4	-2.3
2507	2/15/2017	5:02:00 AM	78.4	-2.3
2508	2/15/2017	5:04:00 AM	78.5	-2.3
2509	2/15/2017	5:06:00 AM	78.4	-2.3
2510	2/15/2017	5:08:00 AM	78.4	-2.3
2511	2/15/2017	5:10:00 AM	78.4	-2.3
2512	2/15/2017	5:12:00 AM	78.4	-2.3
2513	2/15/2017	5:14:00 AM	78.4	-2.3
2514	2/15/2017	5:16:00 AM	78.6	-2.3
2515	2/15/2017	5:18:00 AM	78.6	-2.3
2516	2/15/2017	5:20:00 AM	78.7	-2.3
2517	2/15/2017	5:22:00 AM	78.8	-2.3
2518	2/15/2017	5:24:00 AM	78.9	-2.4
2519	2/15/2017	5:26:00 AM	79.0	-2.3
2520	2/15/2017	5:28:00 AM	79.1	-2.3
2521	2/15/2017	5:30:00 AM	79.1	-2.3
2522	2/15/2017	5:32:00 AM	79.0	-2.3
2523	2/15/2017	5:34:00 AM	79.0	-2.4
2524	2/15/2017	5:36:00 AM	79.1	-2.4
2525	2/15/2017	5:38:00 AM	79.1	-2.4
2526	2/15/2017	5:40:00 AM	79.2	-2.4
2527	2/15/2017	5:42:00 AM	79.3	-2.4
2528	2/15/2017	5:44:00 AM	79.2	-2.4
2529	2/15/2017	5:46:00 AM	79.4	-2.4
2530	2/15/2017	5:48:00 AM	79.5	-2.4
2531	2/15/2017	5:50:00 AM	79.5	-2.5
2532	2/15/2017	5:52:00 AM	79.5	-2.6
2533	2/15/2017	5:54:00 AM	79.6	-2.6
2534	2/15/2017	5:56:00 AM	79.5	-2.6
2535	2/15/2017	5:58:00 AM	79.5	-2.6
2536	2/15/2017	6:00:00 AM	79.6	-2.6
2537	2/15/2017	6:02:00 AM	79.8	-2.6
2538	2/15/2017	6:04:00 AM	79.7	-2.6
2539	2/15/2017	6:06:00 AM	79.7	-2.6
2540	2/15/2017	6:08:00 AM	79.7	-2.6
2541	2/15/2017	6:10:00 AM	79.8	-2.6

Index	Date	Time	%RH	°C
2542	2/15/2017	6:12:00 AM	80.1	-2.6
2543	2/15/2017	6:14:00 AM	80.2	-2.7
2544	2/15/2017	6:16:00 AM	80.1	-2.7
2545	2/15/2017	6:18:00 AM	80.1	-2.7
2546	2/15/2017	6:20:00 AM	80.1	-2.8
2547	2/15/2017	6:22:00 AM	80.1	-2.8
2548	2/15/2017	6:24:00 AM	80.2	-2.8
2549	2/15/2017	6:26:00 AM	80.1	-2.7
2550	2/15/2017	6:28:00 AM	80.1	-2.7
2551	2/15/2017	6:30:00 AM	80.1	-2.7
2552	2/15/2017	6:32:00 AM	80.1	-2.7
2553	2/15/2017	6:34:00 AM	80.2	-2.7
2554	2/15/2017	6:36:00 AM	80.2	-2.7
2555	2/15/2017	6:38:00 AM	80.2	-2.7
2556	2/15/2017	6:40:00 AM	80.2	-2.8
2557	2/15/2017	6:42:00 AM	80.1	-2.8
2558	2/15/2017	6:44:00 AM	80.4	-2.8
2559	2/15/2017	6:46:00 AM	80.4	-2.8
2560	2/15/2017	6:48:00 AM	80.4	-2.8
2561	2/15/2017	6:50:00 AM	80.6	-2.8
2562	2/15/2017	6:52:00 AM	80.7	-2.8
2563	2/15/2017	6:54:00 AM	80.9	-2.8
2564	2/15/2017	6:56:00 AM	81.2	-2.8
2565	2/15/2017	6:58:00 AM	81.4	-2.9
2566	2/15/2017	7:00:00 AM	81.7	-2.9
2567	2/15/2017	7:02:00 AM	81.7	-2.8
2568	2/15/2017	7:04:00 AM	81.5	-2.8
2569	2/15/2017	7:06:00 AM	81.4	-2.8
2570	2/15/2017	7:08:00 AM	81.2	-2.8
2571	2/15/2017	7:10:00 AM	81.1	-2.8
2572	2/15/2017	7:12:00 AM	81.0	-2.8
2573	2/15/2017	7:14:00 AM	81.1	-2.8
2574	2/15/2017	7:16:00 AM	81.0	-2.8
2575	2/15/2017	7:18:00 AM	80.8	-2.8
2576	2/15/2017	7:20:00 AM	81.0	-2.8
2577	2/15/2017	7:22:00 AM	81.0	-2.8
2578	2/15/2017	7:24:00 AM	81.0	-2.8
2579	2/15/2017	7:26:00 AM	81.0	-2.8
2580	2/15/2017	7:28:00 AM	81.0	-2.8
2581	2/15/2017	7:30:00 AM	81.1	-2.8
2582	2/15/2017	7:32:00 AM	81.1	-2.8
2583	2/15/2017	7:34:00 AM	81.1	-2.8
2584	2/15/2017	7:36:00 AM	81.1	-2.8
2585	2/15/2017	7:38:00 AM	81.1	-2.8
2586	2/15/2017	7:40:00 AM	81.1	-2.8
2587	2/15/2017	7:42:00 AM	81.1	-2.8
2588	2/15/2017	7:44:00 AM	81.0	-2.8
2589	2/15/2017	7:46:00 AM	80.9	-2.8
2590	2/15/2017	7:48:00 AM	80.9	-2.8
2591	2/15/2017	7:50:00 AM	80.9	-2.8
2592	2/15/2017	7:52:00 AM	80.9	-2.7
2593	2/15/2017	7:54:00 AM	80.9	-2.8
2594	2/15/2017	7:56:00 AM	80.8	-2.8
2595	2/15/2017	7:58:00 AM	81.2	-2.7
2596	2/15/2017	8:00:00 AM	81.1	-2.7
2597	2/15/2017	8:02:00 AM	81.2	-2.7
2598	2/15/2017	8:04:00 AM	81.4	-2.6
2599	2/15/2017	8:06:00 AM	81.5	-2.6
2600	2/15/2017	8:08:00 AM	81.2	-2.6
2601	2/15/2017	8:10:00 AM	81.2	-2.5
2602	2/15/2017	8:12:00 AM	81.6	-2.4
2603	2/15/2017	8:14:00 AM	81.5	-2.4
2604	2/15/2017	8:16:00 AM	81.3	-2.4
2605	2/15/2017	8:18:00 AM	81.1	-2.4
2606	2/15/2017	8:20:00 AM	81.5	-2.4
2607	2/15/2017	8:22:00 AM	81.9	-2.3
2608	2/15/2017	8:24:00 AM	82.1	-2.3
2609	2/15/2017	8:26:00 AM	81.9	-2.2
2610	2/15/2017	8:28:00 AM	81.9	-2.2
2611	2/15/2017	8:30:00 AM	82.0	-2.2
2612	2/15/2017	8:32:00 AM	81.7	-2.1
2613	2/15/2017	8:34:00 AM	81.6	-2.1
2614	2/15/2017	8:36:00 AM	81.3	-2.1
2615	2/15/2017	8:38:00 AM	81.3	-2.0
2616	2/15/2017	8:40:00 AM	81.3	-2.0
2617	2/15/2017	8:42:00 AM	81.4	-1.9
2618	2/15/2017	8:44:00 AM	81.4	-1.9

Index	Date	Time	%RH	°C
2619	2/15/2017	8:46:00 AM	81.4	-1.9
2620	2/15/2017	8:48:00 AM	81.4	-1.8
2621	2/15/2017	8:50:00 AM	81.4	-1.8
2622	2/15/2017	8:52:00 AM	81.6	-1.7
2623	2/15/2017	8:54:00 AM	81.5	-1.7
2624	2/15/2017	8:56:00 AM	81.5	-1.7
2625	2/15/2017	8:58:00 AM	81.3	-1.7
2626	2/15/2017	9:00:00 AM	81.5	-1.6
2627	2/15/2017	9:02:00 AM	81.5	-1.6
2628	2/15/2017	9:04:00 AM	81.5	-1.5
2629	2/15/2017	9:06:00 AM	81.6	-1.4
2630	2/15/2017	9:08:00 AM	81.4	-1.4
2631	2/15/2017	9:10:00 AM	81.5	-1.3
2632	2/15/2017	9:12:00 AM	81.2	-1.3
2633	2/15/2017	9:14:00 AM	81.2	-1.2
2634	2/15/2017	9:16:00 AM	81.0	-1.2
2635	2/15/2017	9:18:00 AM	81.0	-1.1
2636	2/15/2017	9:20:00 AM	81.1	-1.1
2637	2/15/2017	9:22:00 AM	81.1	-0.9
2638	2/15/2017	9:24:00 AM	81.0	-0.9
2639	2/15/2017	9:26:00 AM	80.7	-0.8
2640	2/15/2017	9:28:00 AM	80.5	-0.8
2641	2/15/2017	9:30:00 AM	80.2	-0.8
2642	2/15/2017	9:32:00 AM	80.4	-0.7
2643	2/15/2017	9:34:00 AM	80.2	-0.7
2644	2/15/2017	9:36:00 AM	80.2	-0.6
2645	2/15/2017	9:38:00 AM	80.0	-0.6
2646	2/15/2017	9:40:00 AM	80.4	-0.5
2647	2/15/2017	9:42:00 AM	80.6	-0.4
2648	2/15/2017	9:44:00 AM	80.4	-0.3
2649	2/15/2017	9:46:00 AM	80.3	-0.2
2650	2/15/2017	9:48:00 AM	80.1	-0.1
2651	2/15/2017	9:50:00 AM	80.0	-0.1
2652	2/15/2017	9:52:00 AM	79.6	0.0
2653	2/15/2017	9:54:00 AM	79.7	0.1
2654	2/15/2017	9:56:00 AM	80.0	0.1
2655	2/15/2017	9:58:00 AM	80.2	0.2
2656	2/15/2017	10:00:00 AM	80.1	0.3
2657	2/15/2017	10:02:00 AM	80.0	0.4
2658	2/15/2017	10:04:00 AM	79.2	0.5
2659	2/15/2017	10:06:00 AM	78.3	0.6
2660	2/15/2017	10:08:00 AM	78.5	0.6
2661	2/15/2017	10:10:00 AM	78.5	0.7
2662	2/15/2017	10:12:00 AM	78.7	0.7
2663	2/15/2017	10:14:00 AM	77.5	0.7
2664	2/15/2017	10:16:00 AM	77.6	0.8
2665	2/15/2017	10:18:00 AM	78.0	0.9
2666	2/15/2017	10:20:00 AM	77.6	1.1
2667	2/15/2017	10:22:00 AM	77.6	1.1
2668	2/15/2017	10:24:00 AM	77.6	1.1
2669	2/15/2017	10:26:00 AM	77.5	1.2
2670	2/15/2017	10:28:00 AM	77.5	1.2
2671	2/15/2017	10:30:00 AM	77.4	1.3
2672	2/15/2017	10:32:00 AM	77.3	1.3
2673	2/15/2017	10:34:00 AM	77.0	1.3
2674	2/15/2017	10:36:00 AM	77.1	1.4
2675	2/15/2017	10:38:00 AM	76.7	1.6
2676	2/15/2017	10:40:00 AM	76.7	1.7
2677	2/15/2017	10:42:00 AM	76.9	1.7
2678	2/15/2017	10:44:00 AM	76.6	1.8
2679	2/15/2017	10:46:00 AM	77.2	1.9
2680	2/15/2017	10:48:00 AM	76.7	2.1
2681	2/15/2017	10:50:00 AM	76.7	2.2
2682	2/15/2017	10:52:00 AM	76.1	2.3
2683	2/15/2017	10:54:00 AM	75.3	2.3
2684	2/15/2017	10:56:00 AM	75.2	2.3
2685	2/15/2017	10:58:00 AM	74.9	2.4
2686	2/15/2017	11:00:00 AM	74.7	2.4
2687	2/15/2017	11:02:00 AM	74.1	2.4
2688	2/15/2017	11:04:00 AM	74.1	2.5
2689	2/15/2017	11:06:00 AM	74.2	2.6
2690	2/15/2017	11:08:00 AM	74.0	2.7
2691	2/15/2017	11:10:00 AM	73.9	2.9
2692	2/15/2017	11:12:00 AM	73.5	3.0
2693	2/15/2017	11:14:00 AM	73.0	3.1
2694	2/15/2017	11:16:00 AM	72.4	3.3
2695	2/15/2017	11:18:00 AM	72.4	3.4

Index	Date	Time	%RH	°C
2696	2/15/2017	11:20:00 AM	72.5	3.4
2697	2/15/2017	11:22:00 AM	72.5	3.5
2698	2/15/2017	11:24:00 AM	72.2	3.6
2699	2/15/2017	11:26:00 AM	71.0	3.6
2700	2/15/2017	11:28:00 AM	71.0	3.7
2701	2/15/2017	11:30:00 AM	70.7	3.8
2702	2/15/2017	11:32:00 AM	70.9	4.1
2703	2/15/2017	11:34:00 AM	70.4	4.1
2704	2/15/2017	11:36:00 AM	70.8	4.2
2705	2/15/2017	11:38:00 AM	69.6	4.4
2706	2/15/2017	11:40:00 AM	69.4	4.6
2707	2/15/2017	11:42:00 AM	68.2	4.7
2708	2/15/2017	11:44:00 AM	68.7	4.7
2709	2/15/2017	11:46:00 AM	67.9	4.8
2710	2/15/2017	11:48:00 AM	67.2	4.9
2711	2/15/2017	11:50:00 AM	67.4	5.0
2712	2/15/2017	11:52:00 AM	67.1	5.1
2713	2/15/2017	11:54:00 AM	66.8	5.2
2714	2/15/2017	11:56:00 AM	66.8	5.3
2715	2/15/2017	11:58:00 AM	66.2	5.4
2716	2/15/2017	12:00:00 PM	66.5	5.6
2717	2/15/2017	12:02:00 PM	66.3	5.6
2718	2/15/2017	12:04:00 PM	66.0	5.7
2719	2/15/2017	12:06:00 PM	65.1	5.8
2720	2/15/2017	12:08:00 PM	65.2	6.1
2721	2/15/2017	12:10:00 PM	64.8	6.2
2722	2/15/2017	12:12:00 PM	65.0	6.3
2723	2/15/2017	12:14:00 PM	64.9	6.4
2724	2/15/2017	12:16:00 PM	64.3	6.6
2725	2/15/2017	12:18:00 PM	64.0	6.6
2726	2/15/2017	12:20:00 PM	64.0	6.6
2727	2/15/2017	12:22:00 PM	62.8	6.6
2728	2/15/2017	12:24:00 PM	62.4	6.7
2729	2/15/2017	12:26:00 PM	63.5	6.8
2730	2/15/2017	12:28:00 PM	63.0	6.9
2731	2/15/2017	12:30:00 PM	62.9	7.1
2732	2/15/2017	12:32:00 PM	61.5	7.1
2733	2/15/2017	12:34:00 PM	62.3	7.2
2734	2/15/2017	12:36:00 PM	63.0	7.3
2735	2/15/2017	12:38:00 PM	63.0	7.3
2736	2/15/2017	12:40:00 PM	62.7	7.4
2737	2/15/2017	12:42:00 PM	63.0	7.4
2738	2/15/2017	12:44:00 PM	63.2	7.4
2739	2/15/2017	12:46:00 PM	63.0	7.4
2740	2/15/2017	12:48:00 PM	62.7	7.5
2741	2/15/2017	12:50:00 PM	62.6	7.5
2742	2/15/2017	12:52:00 PM	62.2	7.6
2743	2/15/2017	12:54:00 PM	61.5	7.7
2744	2/15/2017	12:56:00 PM	61.3	7.7
2745	2/15/2017	12:58:00 PM	61.4	7.8
2746	2/15/2017	1:00:00 PM	61.7	7.9
2747	2/15/2017	1:02:00 PM	61.7	7.9
2748	2/15/2017	1:04:00 PM	60.6	7.9
2749	2/15/2017	1:06:00 PM	61.0	7.8
2750	2/15/2017	1:08:00 PM	61.2	7.8
2751	2/15/2017	1:10:00 PM	61.6	7.8
2752	2/15/2017	1:12:00 PM	60.6	7.8
2753	2/15/2017	1:14:00 PM	58.1	7.7
2754	2/15/2017	1:16:00 PM	60.6	7.9
2755	2/15/2017	1:18:00 PM	61.4	7.9
2756	2/15/2017	1:20:00 PM	58.3	8.0
2757	2/15/2017	1:22:00 PM	59.8	8.1
2758	2/15/2017	1:24:00 PM	59.3	8.2
2759	2/15/2017	1:26:00 PM	59.3	8.3
2760	2/15/2017	1:28:00 PM	57.9	8.4
2761	2/15/2017	1:30:00 PM	58.5	8.4
2762	2/15/2017	1:32:00 PM	57.5	8.5
2763	2/15/2017	1:34:00 PM	58.1	8.6
2764	2/15/2017	1:36:00 PM	57.8	8.6
2765	2/15/2017	1:38:00 PM	58.0	8.7
2766	2/15/2017	1:40:00 PM	56.7	8.7
2767	2/15/2017	1:42:00 PM	56.7	8.7
2768	2/15/2017	1:44:00 PM	56.8	8.7
2769	2/15/2017	1:46:00 PM	57.3	8.7
2770	2/15/2017	1:48:00 PM	56.1	8.6
2771	2/15/2017	1:50:00 PM	57.7	8.6
2772	2/15/2017	1:52:00 PM	57.3	8.6

Index	Date	Time	%RH	°C
2773	2/15/2017	1:54:00 PM	57.2	8.5
2774	2/15/2017	1:56:00 PM	56.5	8.6
2775	2/15/2017	1:58:00 PM	56.7	8.6
2776	2/15/2017	2:00:00 PM	58.0	8.6
2777	2/15/2017	2:02:00 PM	57.6	8.6
2778	2/15/2017	2:04:00 PM	58.2	8.5
2779	2/15/2017	2:06:00 PM	58.1	8.4
2780	2/15/2017	2:08:00 PM	57.8	8.4
2781	2/15/2017	2:10:00 PM	58.3	8.4
2782	2/15/2017	2:12:00 PM	58.1	8.4
2783	2/15/2017	2:14:00 PM	57.4	8.5
2784	2/15/2017	2:16:00 PM	58.4	8.5
2785	2/15/2017	2:18:00 PM	58.8	8.5
2786	2/15/2017	2:20:00 PM	58.2	8.4
2787	2/15/2017	2:22:00 PM	58.3	8.4
2788	2/15/2017	2:24:00 PM	59.2	8.6
2789	2/15/2017	2:26:00 PM	58.3	8.7
2790	2/15/2017	2:28:00 PM	58.1	8.7
2791	2/15/2017	2:30:00 PM	57.6	8.5
2792	2/15/2017	2:32:00 PM	58.7	8.5
2793	2/15/2017	2:34:00 PM	59.5	8.7
2794	2/15/2017	2:36:00 PM	58.8	8.7
2795	2/15/2017	2:38:00 PM	58.9	8.7
2796	2/15/2017	2:40:00 PM	59.5	8.7
2797	2/15/2017	2:42:00 PM	57.7	8.8
2798	2/15/2017	2:44:00 PM	57.3	8.7
2799	2/15/2017	2:46:00 PM	57.2	8.7
2800	2/15/2017	2:48:00 PM	57.6	8.7
2801	2/15/2017	2:50:00 PM	57.4	8.9
2802	2/15/2017	2:52:00 PM	57.9	8.9
2803	2/15/2017	2:54:00 PM	58.9	9.0
2804	2/15/2017	2:56:00 PM	58.9	9.0
2805	2/15/2017	2:58:00 PM	57.8	9.0
2806	2/15/2017	3:00:00 PM	59.0	9.1
2807	2/15/2017	3:02:00 PM	59.2	9.1
2808	2/15/2017	3:04:00 PM	58.2	9.1
2809	2/15/2017	3:06:00 PM	57.9	9.0
2810	2/15/2017	3:08:00 PM	57.0	8.9
2811	2/15/2017	3:10:00 PM	58.5	9.1
2812	2/15/2017	3:12:00 PM	59.5	9.2
2813	2/15/2017	3:14:00 PM	58.7	9.2
2814	2/15/2017	3:16:00 PM	58.4	9.2
2815	2/15/2017	3:18:00 PM	59.2	9.1
2816	2/15/2017	3:20:00 PM	58.2	9.0
2817	2/15/2017	3:22:00 PM	58.5	8.8
2818	2/15/2017	3:24:00 PM	58.8	8.9
2819	2/15/2017	3:26:00 PM	59.5	9.0
2820	2/15/2017	3:28:00 PM	59.3	9.0
2821	2/15/2017	3:30:00 PM	58.9	8.9
2822	2/15/2017	3:32:00 PM	59.5	8.9
2823	2/15/2017	3:34:00 PM	60.8	8.9
2824	2/15/2017	3:36:00 PM	59.6	8.9
2825	2/15/2017	3:38:00 PM	60.1	9.1
2826	2/15/2017	3:40:00 PM	59.8	9.1
2827	2/15/2017	3:42:00 PM	59.8	9.0
2828	2/15/2017	3:44:00 PM	60.7	9.0
2829	2/15/2017	3:46:00 PM	60.0	9.1
2830	2/15/2017	3:48:00 PM	58.9	9.1
2831	2/15/2017	3:50:00 PM	58.9	9.0
2832	2/15/2017	3:52:00 PM	60.8	8.9
2833	2/15/2017	3:54:00 PM	59.7	8.9
2834	2/15/2017	3:56:00 PM	60.5	8.9
2835	2/15/2017	3:58:00 PM	60.1	8.8
2836	2/15/2017	4:00:00 PM	60.8	8.9
2837	2/15/2017	4:02:00 PM	60.5	8.8
2838	2/15/2017	4:04:00 PM	60.4	8.8
2839	2/15/2017	4:06:00 PM	60.9	8.8
2840	2/15/2017	4:08:00 PM	60.9	8.7
2841	2/15/2017	4:10:00 PM	61.3	8.6
2842	2/15/2017	4:12:00 PM	61.7	8.6
2843	2/15/2017	4:14:00 PM	61.1	8.4
2844	2/15/2017	4:16:00 PM	60.8	8.2
2845	2/15/2017	4:18:00 PM	61.5	8.2
2846	2/15/2017	4:20:00 PM	61.8	8.1
2847	2/15/2017	4:22:00 PM	62.2	8.1
2848	2/15/2017	4:24:00 PM	62.0	8.0
2849	2/15/2017	4:26:00 PM	62.3	7.9

Index	Date	Time	%RH	°C
2850	2/15/2017	4:28:00 PM	62.4	7.8
2851	2/15/2017	4:30:00 PM	62.5	7.7
2852	2/15/2017	4:32:00 PM	62.3	7.6
2853	2/15/2017	4:34:00 PM	62.4	7.6
2854	2/15/2017	4:36:00 PM	62.3	7.5
2855	2/15/2017	4:38:00 PM	62.8	7.4
2856	2/15/2017	4:40:00 PM	63.3	7.4
2857	2/15/2017	4:42:00 PM	62.7	7.3
2858	2/15/2017	4:44:00 PM	62.6	7.3
2859	2/15/2017	4:46:00 PM	63.2	7.3
2860	2/15/2017	4:48:00 PM	62.9	7.2
2861	2/15/2017	4:50:00 PM	63.3	7.1
2862	2/15/2017	4:52:00 PM	63.3	7.1
2863	2/15/2017	4:54:00 PM	63.0	6.9
2864	2/15/2017	4:56:00 PM	63.1	6.9
2865	2/15/2017	4:58:00 PM	63.5	6.8
2866	2/15/2017	5:00:00 PM	63.6	6.8
2867	2/15/2017	5:02:00 PM	63.5	6.7
2868	2/15/2017	5:04:00 PM	63.5	6.7
2869	2/15/2017	5:06:00 PM	63.7	6.6
2870	2/15/2017	5:08:00 PM	63.7	6.5
2871	2/15/2017	5:10:00 PM	63.8	6.4
2872	2/15/2017	5:12:00 PM	63.8	6.4
2873	2/15/2017	5:14:00 PM	63.6	6.3
2874	2/15/2017	5:16:00 PM	64.4	6.2
2875	2/15/2017	5:18:00 PM	63.9	6.1
2876	2/15/2017	5:20:00 PM	64.5	6.1
2877	2/15/2017	5:22:00 PM	64.7	6.0
2878	2/15/2017	5:24:00 PM	64.5	5.9
2879	2/15/2017	5:26:00 PM	64.4	5.8
2880	2/15/2017	5:28:00 PM	64.6	5.8
2881	2/15/2017	5:30:00 PM	64.9	5.7
2882	2/15/2017	5:32:00 PM	64.8	5.6
2883	2/15/2017	5:34:00 PM	64.8	5.5
2884	2/15/2017	5:36:00 PM	64.8	5.5
2885	2/15/2017	5:38:00 PM	65.0	5.4
2886	2/15/2017	5:40:00 PM	65.1	5.3
2887	2/15/2017	5:42:00 PM	65.3	5.2
2888	2/15/2017	5:44:00 PM	65.5	5.2
2889	2/15/2017	5:46:00 PM	65.5	5.1
2890	2/15/2017	5:48:00 PM	65.7	5.0
2891	2/15/2017	5:50:00 PM	65.8	4.9
2892	2/15/2017	5:52:00 PM	65.9	4.8
2893	2/15/2017	5:54:00 PM	66.3	4.8
2894	2/15/2017	5:56:00 PM	66.1	4.7
2895	2/15/2017	5:58:00 PM	66.4	4.6
2896	2/15/2017	6:00:00 PM	66.8	4.6
2897	2/15/2017	6:02:00 PM	66.9	4.6
2898	2/15/2017	6:04:00 PM	66.8	4.4
2899	2/15/2017	6:06:00 PM	67.1	4.4
2900	2/15/2017	6:08:00 PM	67.1	4.4
2901	2/15/2017	6:10:00 PM	67.2	4.3
2902	2/15/2017	6:12:00 PM	67.4	4.2
2903	2/15/2017	6:14:00 PM	67.7	4.1
2904	2/15/2017	6:16:00 PM	68.0	4.1
2905	2/15/2017	6:18:00 PM	68.1	4.0
2906	2/15/2017	6:20:00 PM	68.3	3.9
2907	2/15/2017	6:22:00 PM	68.6	3.8
2908	2/15/2017	6:24:00 PM	69.0	3.8
2909	2/15/2017	6:26:00 PM	69.2	3.7
2910	2/15/2017	6:28:00 PM	69.4	3.6
2911	2/15/2017	6:30:00 PM	69.4	3.6
2912	2/15/2017	6:32:00 PM	69.7	3.5
2913	2/15/2017	6:34:00 PM	69.7	3.4
2914	2/15/2017	6:36:00 PM	69.8	3.3
2915	2/15/2017	6:38:00 PM	69.8	3.3
2916	2/15/2017	6:40:00 PM	70.0	3.2
2917	2/15/2017	6:42:00 PM	70.0	3.2
2918	2/15/2017	6:44:00 PM	70.3	3.1
2919	2/15/2017	6:46:00 PM	70.4	3.1
2920	2/15/2017	6:48:00 PM	70.5	3.1
2921	2/15/2017	6:50:00 PM	70.5	3.0
2922	2/15/2017	6:52:00 PM	70.6	3.0
2923	2/15/2017	6:54:00 PM	70.6	2.9
2924	2/15/2017	6:56:00 PM	70.9	2.9
2925	2/15/2017	6:58:00 PM	71.3	2.8
2926	2/15/2017	7:00:00 PM	71.4	2.8

Index	Date	Time	%RH	°C
2927	2/15/2017	7:02:00 PM	71.1	2.8
2928	2/15/2017	7:04:00 PM	71.2	2.7
2929	2/15/2017	7:06:00 PM	71.6	2.7
2930	2/15/2017	7:08:00 PM	71.8	2.6
2931	2/15/2017	7:10:00 PM	72.0	2.6
2932	2/15/2017	7:12:00 PM	71.9	2.6
2933	2/15/2017	7:14:00 PM	72.3	2.5
2934	2/15/2017	7:16:00 PM	72.3	2.4
2935	2/15/2017	7:18:00 PM	72.3	2.3
2936	2/15/2017	7:20:00 PM	72.3	2.3
2937	2/15/2017	7:22:00 PM	72.6	2.3
2938	2/15/2017	7:24:00 PM	72.6	2.2
2939	2/15/2017	7:26:00 PM	72.7	2.2
2940	2/15/2017	7:28:00 PM	72.9	2.2
2941	2/15/2017	7:30:00 PM	73.0	2.2
2942	2/15/2017	7:32:00 PM	73.1	2.1
2943	2/15/2017	7:34:00 PM	73.1	2.1
2944	2/15/2017	7:36:00 PM	72.8	2.1
2945	2/15/2017	7:38:00 PM	72.5	2.0
2946	2/15/2017	7:40:00 PM	72.6	2.0
2947	2/15/2017	7:42:00 PM	72.6	2.0
2948	2/15/2017	7:44:00 PM	73.0	2.1
2949	2/15/2017	7:46:00 PM	73.0	2.0
2950	2/15/2017	7:48:00 PM	72.9	1.9
2951	2/15/2017	7:50:00 PM	72.9	1.9
2952	2/15/2017	7:52:00 PM	73.2	1.9
2953	2/15/2017	7:54:00 PM	73.5	1.9
2954	2/15/2017	7:56:00 PM	73.8	1.8
2955	2/15/2017	7:58:00 PM	73.6	1.8
2956	2/15/2017	8:00:00 PM	74.0	1.7
2957	2/15/2017	8:02:00 PM	74.2	1.7
2958	2/15/2017	8:04:00 PM	74.3	1.6
2959	2/15/2017	8:06:00 PM	74.4	1.6
2960	2/15/2017	8:08:00 PM	74.8	1.6
2961	2/15/2017	8:10:00 PM	74.9	1.6
2962	2/15/2017	8:12:00 PM	74.9	1.5
2963	2/15/2017	8:14:00 PM	74.9	1.5
2964	2/15/2017	8:16:00 PM	75.2	1.4
2965	2/15/2017	8:18:00 PM	75.2	1.4
2966	2/15/2017	8:20:00 PM	75.2	1.4
2967	2/15/2017	8:22:00 PM	75.2	1.3
2968	2/15/2017	8:24:00 PM	75.2	1.3
2969	2/15/2017	8:26:00 PM	75.5	1.3
2970	2/15/2017	8:28:00 PM	75.6	1.3
2971	2/15/2017	8:30:00 PM	75.8	1.3
2972	2/15/2017	8:32:00 PM	76.0	1.2
2973	2/15/2017	8:34:00 PM	75.9	1.2
2974	2/15/2017	8:36:00 PM	75.7	1.2
2975	2/15/2017	8:38:00 PM	75.4	1.2
2976	2/15/2017	8:40:00 PM	75.3	1.2
2977	2/15/2017	8:42:00 PM	75.5	1.2
2978	2/15/2017	8:44:00 PM	75.7	1.1
2979	2/15/2017	8:46:00 PM	76.0	1.1
2980	2/15/2017	8:48:00 PM	76.3	1.1
2981	2/15/2017	8:50:00 PM	76.4	1.0
2982	2/15/2017	8:52:00 PM	76.5	0.9
2983	2/15/2017	8:54:00 PM	76.6	0.9
2984	2/15/2017	8:56:00 PM	76.5	0.9
2985	2/15/2017	8:58:00 PM	76.8	0.9
2986	2/15/2017	9:00:00 PM	77.0	0.8
2987	2/15/2017	9:02:00 PM	76.6	0.8
2988	2/15/2017	9:04:00 PM	76.4	0.8
2989	2/15/2017	9:06:00 PM	76.7	0.8
2990	2/15/2017	9:08:00 PM	76.5	0.8
2991	2/15/2017	9:10:00 PM	76.5	0.8
2992	2/15/2017	9:12:00 PM	76.8	0.8
2993	2/15/2017	9:14:00 PM	76.8	0.8
2994	2/15/2017	9:16:00 PM	76.8	0.8
2995	2/15/2017	9:18:00 PM	76.8	0.8
2996	2/15/2017	9:20:00 PM	76.8	0.8
2997	2/15/2017	9:22:00 PM	76.8	0.8
2998	2/15/2017	9:24:00 PM	76.7	0.7
2999	2/15/2017	9:26:00 PM	76.4	0.7
3000	2/15/2017	9:28:00 PM	76.5	0.6
3001	2/15/2017	9:30:00 PM	76.5	0.6
3002	2/15/2017	9:32:00 PM	76.5	0.6
3003	2/15/2017	9:34:00 PM	77.3	0.6

Index	Date	Time	%RH	°C
3004	2/15/2017	9:36:00 PM	77.3	0.5
3005	2/15/2017	9:38:00 PM	77.5	0.5
3006	2/15/2017	9:40:00 PM	77.4	0.5
3007	2/15/2017	9:42:00 PM	77.4	0.5
3008	2/15/2017	9:44:00 PM	77.7	0.5
3009	2/15/2017	9:46:00 PM	77.6	0.4
3010	2/15/2017	9:48:00 PM	77.7	0.4
3011	2/15/2017	9:50:00 PM	78.0	0.4
3012	2/15/2017	9:52:00 PM	78.1	0.4
3013	2/15/2017	9:54:00 PM	78.1	0.4
3014	2/15/2017	9:56:00 PM	78.0	0.3
3015	2/15/2017	9:58:00 PM	78.0	0.3
3016	2/15/2017	10:00:00 PM	78.1	0.3
3017	2/15/2017	10:02:00 PM	78.1	0.3
3018	2/15/2017	10:04:00 PM	77.9	0.3
3019	2/15/2017	10:06:00 PM	77.7	0.3
3020	2/15/2017	10:08:00 PM	77.3	0.3
3021	2/15/2017	10:10:00 PM	77.3	0.3
3022	2/15/2017	10:12:00 PM	77.5	0.2
3023	2/15/2017	10:14:00 PM	77.7	0.2
3024	2/15/2017	10:16:00 PM	78.0	0.2
3025	2/15/2017	10:18:00 PM	78.0	0.2
3026	2/15/2017	10:20:00 PM	77.9	0.2
3027	2/15/2017	10:22:00 PM	77.6	0.2
3028	2/15/2017	10:24:00 PM	77.7	0.1
3029	2/15/2017	10:26:00 PM	77.8	0.1
3030	2/15/2017	10:28:00 PM	77.8	0.1
3031	2/15/2017	10:30:00 PM	77.9	0.1
3032	2/15/2017	10:32:00 PM	77.7	0.1
3033	2/15/2017	10:34:00 PM	77.7	0.1
3034	2/15/2017	10:36:00 PM	77.4	0.0
3035	2/15/2017	10:38:00 PM	77.4	-0.1
3036	2/15/2017	10:40:00 PM	77.4	-0.1
3037	2/15/2017	10:42:00 PM	77.5	-0.2
3038	2/15/2017	10:44:00 PM	77.9	-0.2
3039	2/15/2017	10:46:00 PM	78.2	-0.1
3040	2/15/2017	10:48:00 PM	78.5	-0.2
3041	2/15/2017	10:50:00 PM	78.5	-0.1
3042	2/15/2017	10:52:00 PM	78.1	-0.2
3043	2/15/2017	10:54:00 PM	78.0	-0.2
3044	2/15/2017	10:56:00 PM	78.2	-0.2
3045	2/15/2017	10:58:00 PM	78.2	-0.3
3046	2/15/2017	11:00:00 PM	78.0	-0.3
3047	2/15/2017	11:02:00 PM	78.1	-0.3
3048	2/15/2017	11:04:00 PM	78.4	-0.3
3049	2/15/2017	11:06:00 PM	78.5	-0.3
3050	2/15/2017	11:08:00 PM	78.5	-0.3
3051	2/15/2017	11:10:00 PM	78.2	-0.3
3052	2/15/2017	11:12:00 PM	78.1	-0.3
3053	2/15/2017	11:14:00 PM	77.9	-0.3
3054	2/15/2017	11:16:00 PM	77.8	-0.3
3055	2/15/2017	11:18:00 PM	77.8	-0.3
3056	2/15/2017	11:20:00 PM	77.7	-0.3
3057	2/15/2017	11:22:00 PM	77.5	-0.3
3058	2/15/2017	11:24:00 PM	77.6	-0.3
3059	2/15/2017	11:26:00 PM	77.6	-0.3
3060	2/15/2017	11:28:00 PM	77.7	-0.3
3061	2/15/2017	11:30:00 PM	77.7	-0.3
3062	2/15/2017	11:32:00 PM	77.7	-0.3
3063	2/15/2017	11:34:00 PM	77.7	-0.3
3064	2/15/2017	11:36:00 PM	77.7	-0.3
3065	2/15/2017	11:38:00 PM	77.5	-0.4
3066	2/15/2017	11:40:00 PM	77.5	-0.4
3067	2/15/2017	11:42:00 PM	77.6	-0.4
3068	2/15/2017	11:44:00 PM	77.6	-0.4
3069	2/15/2017	11:46:00 PM	77.5	-0.4
3070	2/15/2017	11:48:00 PM	77.4	-0.4
3071	2/15/2017	11:50:00 PM	77.4	-0.4
3072	2/15/2017	11:52:00 PM	77.4	-0.4
3073	2/15/2017	11:54:00 PM	77.2	-0.4
3074	2/15/2017	11:56:00 PM	77.3	-0.4
3075	2/15/2017	11:58:00 PM	77.3	-0.4
3076	2/16/2017	12:00:00 AM	77.3	-0.4
3077	2/16/2017	12:02:00 AM	77.4	-0.4
3078	2/16/2017	12:04:00 AM	77.4	-0.4
3079	2/16/2017	12:06:00 AM	77.4	-0.4
3080	2/16/2017	12:08:00 AM	77.2	-0.4

Index	Date	Time	%RH	°C
3081	2/16/2017	12:10:00 AM	77.2	-0.4
3082	2/16/2017	12:12:00 AM	77.1	-0.4
3083	2/16/2017	12:14:00 AM	77.0	-0.4
3084	2/16/2017	12:16:00 AM	77.2	-0.4
3085	2/16/2017	12:18:00 AM	77.2	-0.4
3086	2/16/2017	12:20:00 AM	77.4	-0.4
3087	2/16/2017	12:22:00 AM	77.4	-0.5
3088	2/16/2017	12:24:00 AM	77.4	-0.5
3089	2/16/2017	12:26:00 AM	77.3	-0.6
3090	2/16/2017	12:28:00 AM	77.3	-0.6
3091	2/16/2017	12:30:00 AM	77.4	-0.6
3092	2/16/2017	12:32:00 AM	77.3	-0.6
3093	2/16/2017	12:34:00 AM	77.4	-0.6
3094	2/16/2017	12:36:00 AM	77.5	-0.7
3095	2/16/2017	12:38:00 AM	77.6	-0.7
3096	2/16/2017	12:40:00 AM	77.5	-0.7
3097	2/16/2017	12:42:00 AM	77.5	-0.7
3098	2/16/2017	12:44:00 AM	77.3	-0.7
3099	2/16/2017	12:46:00 AM	77.3	-0.8
3100	2/16/2017	12:48:00 AM	77.5	-0.8
3101	2/16/2017	12:50:00 AM	77.7	-0.8
3102	2/16/2017	12:52:00 AM	77.8	-0.8
3103	2/16/2017	12:54:00 AM	77.9	-0.8
3104	2/16/2017	12:56:00 AM	77.9	-0.8
3105	2/16/2017	12:58:00 AM	77.9	-0.8
3106	2/16/2017	1:00:00 AM	78.0	-0.8
3107	2/16/2017	1:02:00 AM	78.1	-0.8
3108	2/16/2017	1:04:00 AM	77.9	-0.9
3109	2/16/2017	1:06:00 AM	78.0	-0.9
3110	2/16/2017	1:08:00 AM	77.9	-0.9
3111	2/16/2017	1:10:00 AM	77.9	-0.9
3112	2/16/2017	1:12:00 AM	77.7	-0.9
3113	2/16/2017	1:14:00 AM	77.7	-0.9
3114	2/16/2017	1:16:00 AM	77.6	-0.9
3115	2/16/2017	1:18:00 AM	77.6	-0.9
3116	2/16/2017	1:20:00 AM	77.6	-0.9
3117	2/16/2017	1:22:00 AM	77.7	-0.9
3118	2/16/2017	1:24:00 AM	77.8	-0.9
3119	2/16/2017	1:26:00 AM	77.9	-0.9
3120	2/16/2017	1:28:00 AM	78.4	-0.9
3121	2/16/2017	1:30:00 AM	78.4	-0.9
3122	2/16/2017	1:32:00 AM	78.3	-0.9
3123	2/16/2017	1:34:00 AM	78.2	-0.9
3124	2/16/2017	1:36:00 AM	78.5	-1.0
3125	2/16/2017	1:38:00 AM	78.4	-1.0
3126	2/16/2017	1:40:00 AM	78.2	-1.0
3127	2/16/2017	1:42:00 AM	78.3	-1.0
3128	2/16/2017	1:44:00 AM	78.2	-1.0
3129	2/16/2017	1:46:00 AM	78.0	-1.0
3130	2/16/2017	1:48:00 AM	78.0	-1.0
3131	2/16/2017	1:50:00 AM	78.0	-1.0
3132	2/16/2017	1:52:00 AM	77.9	-1.0
3133	2/16/2017	1:54:00 AM	78.1	-1.0
3134	2/16/2017	1:56:00 AM	78.2	-1.0
3135	2/16/2017	1:58:00 AM	78.2	-1.0
3136	2/16/2017	2:00:00 AM	78.4	-1.0
3137	2/16/2017	2:02:00 AM	78.5	-1.1
3138	2/16/2017	2:04:00 AM	78.7	-1.1
3139	2/16/2017	2:06:00 AM	78.5	-1.0
3140	2/16/2017	2:08:00 AM	78.3	-1.1
3141	2/16/2017	2:10:00 AM	78.3	-1.1
3142	2/16/2017	2:12:00 AM	78.4	-1.1
3143	2/16/2017	2:14:00 AM	78.3	-1.1
3144	2/16/2017	2:16:00 AM	78.3	-1.1
3145	2/16/2017	2:18:00 AM	78.4	-1.1
3146	2/16/2017	2:20:00 AM	78.3	-1.1
3147	2/16/2017	2:22:00 AM	78.1	-1.2
3148	2/16/2017	2:24:00 AM	78.1	-1.2
3149	2/16/2017	2:26:00 AM	78.2	-1.2
3150	2/16/2017	2:28:00 AM	78.2	-1.2
3151	2/16/2017	2:30:00 AM	78.4	-1.1
3152	2/16/2017	2:32:00 AM	78.3	-1.2
3153	2/16/2017	2:34:00 AM	78.5	-1.2
3154	2/16/2017	2:36:00 AM	78.4	-1.2
3155	2/16/2017	2:38:00 AM	78.5	-1.2
3156	2/16/2017	2:40:00 AM	78.7	-1.2
3157	2/16/2017	2:42:00 AM	78.5	-1.2

Index	Date	Time	%RH	°C
3158	2/16/2017	2:44:00 AM	78.3	-1.2
3159	2/16/2017	2:46:00 AM	78.3	-1.2
3160	2/16/2017	2:48:00 AM	78.2	-1.2
3161	2/16/2017	2:50:00 AM	78.2	-1.3
3162	2/16/2017	2:52:00 AM	78.5	-1.3
3163	2/16/2017	2:54:00 AM	78.5	-1.3
3164	2/16/2017	2:56:00 AM	78.7	-1.4
3165	2/16/2017	2:58:00 AM	79.1	-1.4
3166	2/16/2017	3:00:00 AM	78.9	-1.4
3167	2/16/2017	3:02:00 AM	78.7	-1.4
3168	2/16/2017	3:04:00 AM	78.7	-1.4
3169	2/16/2017	3:06:00 AM	78.6	-1.4
3170	2/16/2017	3:08:00 AM	78.7	-1.4
3171	2/16/2017	3:10:00 AM	78.5	-1.4
3172	2/16/2017	3:12:00 AM	78.5	-1.4
3173	2/16/2017	3:14:00 AM	78.7	-1.5
3174	2/16/2017	3:16:00 AM	78.8	-1.5
3175	2/16/2017	3:18:00 AM	78.7	-1.5
3176	2/16/2017	3:20:00 AM	78.4	-1.5
3177	2/16/2017	3:22:00 AM	78.4	-1.5
3178	2/16/2017	3:24:00 AM	78.4	-1.5
3179	2/16/2017	3:26:00 AM	78.4	-1.5
3180	2/16/2017	3:28:00 AM	78.3	-1.6
3181	2/16/2017	3:30:00 AM	78.6	-1.6
3182	2/16/2017	3:32:00 AM	78.9	-1.5
3183	2/16/2017	3:34:00 AM	78.9	-1.5
3184	2/16/2017	3:36:00 AM	78.7	-1.5
3185	2/16/2017	3:38:00 AM	78.7	-1.6
3186	2/16/2017	3:40:00 AM	78.6	-1.6
3187	2/16/2017	3:42:00 AM	78.9	-1.6
3188	2/16/2017	3:44:00 AM	79.0	-1.7
3189	2/16/2017	3:46:00 AM	78.9	-1.6
3190	2/16/2017	3:48:00 AM	79.0	-1.6
3191	2/16/2017	3:50:00 AM	79.2	-1.7
3192	2/16/2017	3:52:00 AM	79.1	-1.8
3193	2/16/2017	3:54:00 AM	78.9	-1.8
3194	2/16/2017	3:56:00 AM	78.9	-1.8
3195	2/16/2017	3:58:00 AM	78.8	-1.8
3196	2/16/2017	4:00:00 AM	78.8	-1.8
3197	2/16/2017	4:02:00 AM	79.1	-1.8
3198	2/16/2017	4:04:00 AM	79.1	-1.8
3199	2/16/2017	4:06:00 AM	79.4	-1.7
3200	2/16/2017	4:08:00 AM	79.4	-1.7
3201	2/16/2017	4:10:00 AM	79.4	-1.7
3202	2/16/2017	4:12:00 AM	79.4	-1.7
3203	2/16/2017	4:14:00 AM	79.4	-1.7
3204	2/16/2017	4:16:00 AM	79.6	-1.7
3205	2/16/2017	4:18:00 AM	79.6	-1.7
3206	2/16/2017	4:20:00 AM	79.7	-1.7
3207	2/16/2017	4:22:00 AM	79.8	-1.7
3208	2/16/2017	4:24:00 AM	80.0	-1.7
3209	2/16/2017	4:26:00 AM	79.9	-1.7
3210	2/16/2017	4:28:00 AM	79.9	-1.7
3211	2/16/2017	4:30:00 AM	79.9	-1.7
3212	2/16/2017	4:32:00 AM	79.8	-1.7
3213	2/16/2017	4:34:00 AM	79.8	-1.7
3214	2/16/2017	4:36:00 AM	79.8	-1.7
3215	2/16/2017	4:38:00 AM	79.8	-1.7
3216	2/16/2017	4:40:00 AM	79.7	-1.7
3217	2/16/2017	4:42:00 AM	79.8	-1.6
3218	2/16/2017	4:44:00 AM	79.7	-1.7
3219	2/16/2017	4:46:00 AM	79.7	-1.6
3220	2/16/2017	4:48:00 AM	79.7	-1.7
3221	2/16/2017	4:50:00 AM	79.7	-1.7
3222	2/16/2017	4:52:00 AM	79.7	-1.7
3223	2/16/2017	4:54:00 AM	79.8	-1.7
3224	2/16/2017	4:56:00 AM	79.8	-1.6
3225	2/16/2017	4:58:00 AM	79.8	-1.6
3226	2/16/2017	5:00:00 AM	79.7	-1.6
3227	2/16/2017	5:02:00 AM	79.6	-1.6
3228	2/16/2017	5:04:00 AM	79.7	-1.6
3229	2/16/2017	5:06:00 AM	79.7	-1.6
3230	2/16/2017	5:08:00 AM	79.7	-1.5
3231	2/16/2017	5:10:00 AM	79.7	-1.5
3232	2/16/2017	5:12:00 AM	79.6	-1.6
3233	2/16/2017	5:14:00 AM	79.7	-1.6
3234	2/16/2017	5:16:00 AM	79.8	-1.5

Index	Date	Time	%RH	°C
3235	2/16/2017	5:18:00 AM	79.7	-1.6
3236	2/16/2017	5:20:00 AM	79.6	-1.6
3237	2/16/2017	5:22:00 AM	79.6	-1.6
3238	2/16/2017	5:24:00 AM	79.6	-1.6
3239	2/16/2017	5:26:00 AM	79.5	-1.6
3240	2/16/2017	5:28:00 AM	79.5	-1.6
3241	2/16/2017	5:30:00 AM	79.5	-1.6
3242	2/16/2017	5:32:00 AM	79.5	-1.6
3243	2/16/2017	5:34:00 AM	79.6	-1.6
3244	2/16/2017	5:36:00 AM	79.7	-1.7
3245	2/16/2017	5:38:00 AM	79.8	-1.7
3246	2/16/2017	5:40:00 AM	79.8	-1.7
3247	2/16/2017	5:42:00 AM	79.7	-1.7
3248	2/16/2017	5:44:00 AM	79.8	-1.7
3249	2/16/2017	5:46:00 AM	79.9	-1.8
3250	2/16/2017	5:48:00 AM	79.9	-1.8
3251	2/16/2017	5:50:00 AM	79.7	-1.8
3252	2/16/2017	5:52:00 AM	79.7	-1.9
3253	2/16/2017	5:54:00 AM	79.7	-2.0
3254	2/16/2017	5:56:00 AM	79.7	-2.0
3255	2/16/2017	5:58:00 AM	79.8	-2.0
3256	2/16/2017	6:00:00 AM	79.9	-2.0
3257	2/16/2017	6:02:00 AM	79.9	-1.9
3258	2/16/2017	6:04:00 AM	79.7	-2.0
3259	2/16/2017	6:06:00 AM	79.6	-2.1
3260	2/16/2017	6:08:00 AM	79.7	-2.1
3261	2/16/2017	6:10:00 AM	79.8	-2.1
3262	2/16/2017	6:12:00 AM	79.7	-2.1
3263	2/16/2017	6:14:00 AM	79.6	-2.2
3264	2/16/2017	6:16:00 AM	79.7	-2.2
3265	2/16/2017	6:18:00 AM	79.8	-2.3
3266	2/16/2017	6:20:00 AM	80.0	-2.3
3267	2/16/2017	6:22:00 AM	80.0	-2.3
3268	2/16/2017	6:24:00 AM	80.0	-2.4
3269	2/16/2017	6:26:00 AM	80.1	-2.3
3270	2/16/2017	6:28:00 AM	80.1	-2.3
3271	2/16/2017	6:30:00 AM	79.9	-2.3
3272	2/16/2017	6:32:00 AM	79.8	-2.3
3273	2/16/2017	6:34:00 AM	79.9	-2.3
3274	2/16/2017	6:36:00 AM	79.8	-2.3
3275	2/16/2017	6:38:00 AM	79.8	-2.3
3276	2/16/2017	6:40:00 AM	79.8	-2.3
3277	2/16/2017	6:42:00 AM	79.9	-2.3
3278	2/16/2017	6:44:00 AM	80.0	-2.3
3279	2/16/2017	6:46:00 AM	80.1	-2.3
3280	2/16/2017	6:48:00 AM	80.2	-2.3
3281	2/16/2017	6:50:00 AM	80.1	-2.3
3282	2/16/2017	6:52:00 AM	80.2	-2.3
3283	2/16/2017	6:54:00 AM	80.1	-2.3
3284	2/16/2017	6:56:00 AM	80.1	-2.3
3285	2/16/2017	6:58:00 AM	80.0	-2.3
3286	2/16/2017	7:00:00 AM	79.8	-2.4
3287	2/16/2017	7:02:00 AM	79.9	-2.4
3288	2/16/2017	7:04:00 AM	80.1	-2.3
3289	2/16/2017	7:06:00 AM	80.2	-2.3
3290	2/16/2017	7:08:00 AM	80.2	-2.3
3291	2/16/2017	7:10:00 AM	80.1	-2.3
3292	2/16/2017	7:12:00 AM	80.2	-2.3
3293	2/16/2017	7:14:00 AM	80.2	-2.3
3294	2/16/2017	7:16:00 AM	80.2	-2.3
3295	2/16/2017	7:18:00 AM	80.2	-2.3
3296	2/16/2017	7:20:00 AM	80.1	-2.3
3297	2/16/2017	7:22:00 AM	80.2	-2.3
3298	2/16/2017	7:24:00 AM	80.2	-2.3
3299	2/16/2017	7:26:00 AM	80.4	-2.3
3300	2/16/2017	7:28:00 AM	80.4	-2.3
3301	2/16/2017	7:30:00 AM	80.5	-2.3
3302	2/16/2017	7:32:00 AM	80.5	-2.3
3303	2/16/2017	7:34:00 AM	80.5	-2.3
3304	2/16/2017	7:36:00 AM	80.5	-2.3
3305	2/16/2017	7:38:00 AM	80.6	-2.3
3306	2/16/2017	7:40:00 AM	80.7	-2.3
3307	2/16/2017	7:42:00 AM	80.9	-2.3
3308	2/16/2017	7:44:00 AM	81.0	-2.4
3309	2/16/2017	7:46:00 AM	81.2	-2.3
3310	2/16/2017	7:48:00 AM	81.3	-2.3
3311	2/16/2017	7:50:00 AM	81.6	-2.3

Index	Date	Time	%RH	°C
3312	2/16/2017	7:52:00 AM	81.5	-2.3
3313	2/16/2017	7:54:00 AM	81.6	-2.3
3314	2/16/2017	7:56:00 AM	81.6	-2.3
3315	2/16/2017	7:58:00 AM	81.6	-2.3
3316	2/16/2017	8:00:00 AM	81.8	-2.3
3317	2/16/2017	8:02:00 AM	81.9	-2.3
3318	2/16/2017	8:04:00 AM	81.9	-2.3
3319	2/16/2017	8:06:00 AM	81.9	-2.2
3320	2/16/2017	8:08:00 AM	82.0	-2.2
3321	2/16/2017	8:10:00 AM	81.9	-2.2
3322	2/16/2017	8:12:00 AM	81.8	-2.2
3323	2/16/2017	8:14:00 AM	81.9	-2.2
3324	2/16/2017	8:16:00 AM	81.9	-2.2
3325	2/16/2017	8:18:00 AM	81.9	-2.2
3326	2/16/2017	8:20:00 AM	81.9	-2.2
3327	2/16/2017	8:22:00 AM	81.9	-2.1
3328	2/16/2017	8:24:00 AM	82.0	-2.1
3329	2/16/2017	8:26:00 AM	82.0	-2.1
3330	2/16/2017	8:28:00 AM	82.0	-2.1
3331	2/16/2017	8:30:00 AM	82.0	-2.0
3332	2/16/2017	8:32:00 AM	81.9	-2.0
3333	2/16/2017	8:34:00 AM	82.1	-1.9
3334	2/16/2017	8:36:00 AM	82.1	-1.9
3335	2/16/2017	8:38:00 AM	82.1	-1.9
3336	2/16/2017	8:40:00 AM	82.2	-1.8
3337	2/16/2017	8:42:00 AM	82.3	-1.8
3338	2/16/2017	8:44:00 AM	82.3	-1.7
3339	2/16/2017	8:46:00 AM	82.2	-1.7
3340	2/16/2017	8:48:00 AM	82.3	-1.7
3341	2/16/2017	8:50:00 AM	82.3	-1.7
3342	2/16/2017	8:52:00 AM	82.3	-1.6
3343	2/16/2017	8:54:00 AM	82.1	-1.6
3344	2/16/2017	8:56:00 AM	82.2	-1.5
3345	2/16/2017	8:58:00 AM	82.1	-1.4
3346	2/16/2017	9:00:00 AM	82.1	-1.4
3347	2/16/2017	9:02:00 AM	82.0	-1.4
3348	2/16/2017	9:04:00 AM	82.0	-1.3
3349	2/16/2017	9:06:00 AM	82.2	-1.3
3350	2/16/2017	9:08:00 AM	82.2	-1.2
3351	2/16/2017	9:10:00 AM	82.2	-1.2
3352	2/16/2017	9:12:00 AM	82.3	-1.1
3353	2/16/2017	9:14:00 AM	82.5	-1.1
3354	2/16/2017	9:16:00 AM	82.6	-1.0
3355	2/16/2017	9:18:00 AM	82.6	-0.9
3356	2/16/2017	9:20:00 AM	82.6	-0.9
3357	2/16/2017	9:22:00 AM	82.6	-0.9
3358	2/16/2017	9:24:00 AM	82.7	-0.8
3359	2/16/2017	9:26:00 AM	82.5	-0.8
3360	2/16/2017	9:28:00 AM	82.5	-0.7
3361	2/16/2017	9:30:00 AM	82.5	-0.7
3362	2/16/2017	9:32:00 AM	82.5	-0.6
3363	2/16/2017	9:34:00 AM	82.6	-0.6
3364	2/16/2017	9:36:00 AM	82.8	-0.4
3365	2/16/2017	9:38:00 AM	82.7	-0.4
3366	2/16/2017	9:40:00 AM	83.0	-0.3
3367	2/16/2017	9:42:00 AM	82.9	-0.3
3368	2/16/2017	9:44:00 AM	83.2	-0.2
3369	2/16/2017	9:46:00 AM	82.9	-0.1
3370	2/16/2017	9:48:00 AM	82.7	0.0
3371	2/16/2017	9:50:00 AM	82.3	0.1
3372	2/16/2017	9:52:00 AM	82.2	0.2
3373	2/16/2017	9:54:00 AM	82.2	0.3
3374	2/16/2017	9:56:00 AM	81.9	0.3
3375	2/16/2017	9:58:00 AM	81.7	0.4
3376	2/16/2017	10:00:00 AM	81.5	0.5
3377	2/16/2017	10:02:00 AM	81.3	0.5
3378	2/16/2017	10:04:00 AM	81.2	0.6
3379	2/16/2017	10:06:00 AM	81.3	0.7
3380	2/16/2017	10:08:00 AM	81.4	0.8
3381	2/16/2017	10:10:00 AM	81.4	0.9
3382	2/16/2017	10:12:00 AM	81.1	0.9
3383	2/16/2017	10:14:00 AM	80.8	0.9
3384	2/16/2017	10:16:00 AM	80.8	1.0
3385	2/16/2017	10:18:00 AM	80.7	1.1
3386	2/16/2017	10:20:00 AM	80.6	1.2
3387	2/16/2017	10:22:00 AM	80.6	1.2
3388	2/16/2017	10:24:00 AM	80.3	1.3



Index	Date	Time	%RH	°C
3389	2/16/2017	10:26:00 AM	80.1	1.3
3390	2/16/2017	10:28:00 AM	79.9	1.3
3391	2/16/2017	10:30:00 AM	79.7	1.4
3392	2/16/2017	10:32:00 AM	79.7	1.5
3393	2/16/2017	10:34:00 AM	79.5	1.6
3394	2/16/2017	10:36:00 AM	79.4	1.6
3395	2/16/2017	10:38:00 AM	79.5	1.7
3396	2/16/2017	10:40:00 AM	79.0	1.7
3397	2/16/2017	10:42:00 AM	78.8	1.7
3398	2/16/2017	10:44:00 AM	78.7	1.8
3399	2/16/2017	10:46:00 AM	78.3	1.8
3400	2/16/2017	10:48:00 AM	78.1	1.9
3401	2/16/2017	10:50:00 AM	77.7	1.9
3402	2/16/2017	10:52:00 AM	77.6	2.1
3403	2/16/2017	10:54:00 AM	77.5	2.1
3404	2/16/2017	10:56:00 AM	77.4	2.2
3405	2/16/2017	10:58:00 AM	77.2	2.3
3406	2/16/2017	11:00:00 AM	76.9	2.4
3407	2/16/2017	11:02:00 AM	76.6	2.5
3408	2/16/2017	11:04:00 AM	76.4	2.6
3409	2/16/2017	11:06:00 AM	76.4	2.6
3410	2/16/2017	11:08:00 AM	76.2	2.7
3411	2/16/2017	11:10:00 AM	75.2	2.8
3412	2/16/2017	11:12:00 AM	75.1	2.9
3413	2/16/2017	11:14:00 AM	75.4	2.9
3414	2/16/2017	11:16:00 AM	75.3	3.1
3415	2/16/2017	11:18:00 AM	75.3	3.2
3416	2/16/2017	11:20:00 AM	74.0	3.2
3417	2/16/2017	11:22:00 AM	74.3	3.3
3418	2/16/2017	11:24:00 AM	74.2	3.4
3419	2/16/2017	11:26:00 AM	74.0	3.5
3420	2/16/2017	11:28:00 AM	74.0	3.6
3421	2/16/2017	11:30:00 AM	73.6	3.7
3422	2/16/2017	11:32:00 AM	72.8	3.9
3423	2/16/2017	11:34:00 AM	72.7	3.9
3424	2/16/2017	11:36:00 AM	73.0	4.1
3425	2/16/2017	11:38:00 AM	72.2	4.2
3426	2/16/2017	11:40:00 AM	71.7	4.2
3427	2/16/2017	11:42:00 AM	71.9	4.3
3428	2/16/2017	11:44:00 AM	71.5	4.4
3429	2/16/2017	11:46:00 AM	71.4	4.5
3430	2/16/2017	11:48:00 AM	71.1	4.6
3431	2/16/2017	11:50:00 AM	71.3	4.7
3432	2/16/2017	11:52:00 AM	70.9	4.9
3433	2/16/2017	11:54:00 AM	70.3	5.1
3434	2/16/2017	11:56:00 AM	68.8	5.2
3435	2/16/2017	11:58:00 AM	67.0	5.3
3436	2/16/2017	12:00:00 PM	66.2	5.4
3437	2/16/2017	12:02:00 PM	67.5	5.4
3438	2/16/2017	12:04:00 PM	67.4	5.6
3439	2/16/2017	12:06:00 PM	66.9	5.5
3440	2/16/2017	12:08:00 PM	66.8	5.6
3441	2/16/2017	12:10:00 PM	66.8	5.6
3442	2/16/2017	12:12:00 PM	66.8	5.7
3443	2/16/2017	12:14:00 PM	66.5	5.8
3444	2/16/2017	12:16:00 PM	65.8	5.9
3445	2/16/2017	12:18:00 PM	66.1	5.9
3446	2/16/2017	12:20:00 PM	66.1	6.1
3447	2/16/2017	12:22:00 PM	65.9	6.3
3448	2/16/2017	12:24:00 PM	65.9	6.4
3449	2/16/2017	12:26:00 PM	64.4	6.3
3450	2/16/2017	12:28:00 PM	64.8	6.3
3451	2/16/2017	12:30:00 PM	64.4	6.3
3452	2/16/2017	12:32:00 PM	64.2	6.4
3453	2/16/2017	12:34:00 PM	63.9	6.4
3454	2/16/2017	12:36:00 PM	64.5	6.5
3455	2/16/2017	12:38:00 PM	63.4	6.6
3456	2/16/2017	12:40:00 PM	63.5	6.7
3457	2/16/2017	12:42:00 PM	62.3	6.4
3458	2/16/2017	12:44:00 PM	63.3	6.4
3459	2/16/2017	12:46:00 PM	64.2	6.6
3460	2/16/2017	12:48:00 PM	63.3	6.7
3461	2/16/2017	12:50:00 PM	63.6	6.9
3462	2/16/2017	12:52:00 PM	62.6	6.9
3463	2/16/2017	12:54:00 PM	62.9	7.1
3464	2/16/2017	12:56:00 PM	61.9	7.1
3465	2/16/2017	12:58:00 PM	61.9	7.2

Index	Date	Time	%RH	°C
3466	2/16/2017	1:00:00 PM	61.5	7.2
3467	2/16/2017	1:02:00 PM	61.5	7.2
3468	2/16/2017	1:04:00 PM	61.1	7.2
3469	2/16/2017	1:06:00 PM	61.3	7.2
3470	2/16/2017	1:08:00 PM	61.3	7.3
3471	2/16/2017	1:10:00 PM	60.8	7.3
3472	2/16/2017	1:12:00 PM	59.6	7.3
3473	2/16/2017	1:14:00 PM	60.1	7.3
3474	2/16/2017	1:16:00 PM	60.7	7.3
3475	2/16/2017	1:18:00 PM	60.3	7.4
3476	2/16/2017	1:20:00 PM	60.0	7.5
3477	2/16/2017	1:22:00 PM	58.7	7.5
3478	2/16/2017	1:24:00 PM	58.2	7.4
3479	2/16/2017	1:26:00 PM	58.7	7.4
3480	2/16/2017	1:28:00 PM	58.0	7.4
3481	2/16/2017	1:30:00 PM	58.7	7.5
3482	2/16/2017	1:32:00 PM	58.4	7.5
3483	2/16/2017	1:34:00 PM	58.3	7.5
3484	2/16/2017	1:36:00 PM	59.0	7.5
3485	2/16/2017	1:38:00 PM	57.3	7.4
3486	2/16/2017	1:40:00 PM	57.8	7.4
3487	2/16/2017	1:42:00 PM	59.0	7.5
3488	2/16/2017	1:44:00 PM	59.8	7.5
3489	2/16/2017	1:46:00 PM	59.3	7.6
3490	2/16/2017	1:48:00 PM	58.6	7.6
3491	2/16/2017	1:50:00 PM	58.5	7.5
3492	2/16/2017	1:52:00 PM	59.8	7.5
3493	2/16/2017	1:54:00 PM	55.5	7.4
3494	2/16/2017	1:56:00 PM	58.7	7.5
3495	2/16/2017	1:58:00 PM	56.8	7.4
3496	2/16/2017	2:00:00 PM	57.1	7.4
3497	2/16/2017	2:02:00 PM	57.8	7.3
3498	2/16/2017	2:04:00 PM	58.0	7.3
3499	2/16/2017	2:06:00 PM	58.1	7.3
3500	2/16/2017	2:08:00 PM	59.0	7.4
3501	2/16/2017	2:10:00 PM	58.9	7.3
3502	2/16/2017	2:12:00 PM	59.2	7.3
3503	2/16/2017	2:14:00 PM	59.3	7.3
3504	2/16/2017	2:16:00 PM	59.2	7.3
3505	2/16/2017	2:18:00 PM	59.8	7.3
3506	2/16/2017	2:20:00 PM	60.2	7.3
3507	2/16/2017	2:22:00 PM	59.5	7.3
3508	2/16/2017	2:24:00 PM	58.5	7.1
3509	2/16/2017	2:26:00 PM	59.1	7.1
3510	2/16/2017	2:28:00 PM	59.5	7.1
3511	2/16/2017	2:30:00 PM	59.0	7.1
3512	2/16/2017	2:32:00 PM	59.1	7.0
3513	2/16/2017	2:34:00 PM	59.3	6.9
3514	2/16/2017	2:36:00 PM	60.1	7.0
3515	2/16/2017	2:38:00 PM	60.8	7.0
3516	2/16/2017	2:40:00 PM	58.3	6.9
3517	2/16/2017	2:42:00 PM	59.7	6.9
3518	2/16/2017	2:44:00 PM	60.4	6.9
3519	2/16/2017	2:46:00 PM	60.2	6.8
3520	2/16/2017	2:48:00 PM	60.3	6.8
3521	2/16/2017	2:50:00 PM	60.6	6.8
3522	2/16/2017	2:52:00 PM	59.3	6.8
3523	2/16/2017	2:54:00 PM	60.2	6.8
3524	2/16/2017	2:56:00 PM	60.4	6.9
3525	2/16/2017	2:58:00 PM	59.2	6.9
3526	2/16/2017	3:00:00 PM	59.1	6.8
3527	2/16/2017	3:02:00 PM	59.9	6.9
3528	2/16/2017	3:04:00 PM	59.9	6.9
3529	2/16/2017	3:06:00 PM	59.3	6.9
3530	2/16/2017	3:08:00 PM	57.7	6.8
3531	2/16/2017	3:10:00 PM	58.9	6.8
3532	2/16/2017	3:12:00 PM	60.3	6.8
3533	2/16/2017	3:14:00 PM	59.7	6.7
3534	2/16/2017	3:16:00 PM	59.5	6.7
3535	2/16/2017	3:18:00 PM	59.1	6.6
3536	2/16/2017	3:20:00 PM	59.5	6.7
3537	2/16/2017	3:22:00 PM	59.2	6.7
3538	2/16/2017	3:24:00 PM	59.6	6.7
3539	2/16/2017	3:26:00 PM	60.5	6.7
3540	2/16/2017	3:28:00 PM	60.0	6.7
3541	2/16/2017	3:30:00 PM	60.2	6.7
3542	2/16/2017	3:32:00 PM	60.8	6.6

Index	Date	Time	%RH	°C
3543	2/16/2017	3:34:00 PM	60.1	6.7
3544	2/16/2017	3:36:00 PM	59.4	6.7
3545	2/16/2017	3:38:00 PM	60.4	6.7
3546	2/16/2017	3:40:00 PM	58.9	6.6
3547	2/16/2017	3:42:00 PM	59.9	6.7
3548	2/16/2017	3:44:00 PM	60.0	6.7
3549	2/16/2017	3:46:00 PM	59.3	6.6
3550	2/16/2017	3:48:00 PM	59.1	6.4
3551	2/16/2017	3:50:00 PM	60.4	6.5
3552	2/16/2017	3:52:00 PM	59.5	6.5
3553	2/16/2017	3:54:00 PM	59.4	6.5
3554	2/16/2017	3:56:00 PM	59.6	6.5
3555	2/16/2017	3:58:00 PM	60.4	6.5
3556	2/16/2017	4:00:00 PM	59.9	6.6
3557	2/16/2017	4:02:00 PM	59.8	6.5
3558	2/16/2017	4:04:00 PM	60.1	6.4
3559	2/16/2017	4:06:00 PM	60.1	6.4
3560	2/16/2017	4:08:00 PM	61.2	6.4
3561	2/16/2017	4:10:00 PM	61.2	6.4
3562	2/16/2017	4:12:00 PM	60.4	6.4
3563	2/16/2017	4:14:00 PM	60.7	6.4
3564	2/16/2017	4:16:00 PM	61.6	6.3
3565	2/16/2017	4:18:00 PM	61.2	6.3
3566	2/16/2017	4:20:00 PM	60.8	6.2
3567	2/16/2017	4:22:00 PM	60.7	6.2
3568	2/16/2017	4:24:00 PM	61.9	6.2
3569	2/16/2017	4:26:00 PM	62.1	6.2
3570	2/16/2017	4:28:00 PM	67.1	8.6

## Summary

LogTag ID	<b>0010017494</b>	
User ID	<b>cmro II STATIE TROACA 09 06</b>	
LogTag battery	<b>OK</b>	
Non alert range	<b>10.0 to 100.0 %RH</b>	<b>-30.0 to 50.0 °C</b>
Time zone	<b>UTC +02:00, standard time</b>	
Number of readings	<b>3570</b>	
Reading interval	<b>2 Minutes</b>	
Number of starts	<b>146</b>	
First reading	<b>2/11/2017 5:30:00 PM</b>	
Last reading	<b>2/16/2017 4:28:00 PM</b>	
Reading range	<b>55.5 to 83.2 %RH</b>	<b>-6.1 to 9.2 °C</b>
Average reading	<b>76.1 %RH</b>	<b>-1.2 °C</b>
Standard Deviation (S)	<b>6.0 %RH</b>	<b>3.4 °C</b>
Degree Minutes below lower alert	<b>0.00 %RH-Minutes</b>	<b>0.00 °C-Minutes</b>
Degree Minutes above upper alert	<b>0.00 %RH-Minutes</b>	<b>0.00 °C-Minutes</b>
Mean Kinetic Temperature	<b>-0.34 °C</b>	
Time below lower alert	<b>None</b>	<b>None</b>
Time above upper alert	<b>None</b>	<b>None</b>
Time not in alert	<b>4 Days, 22 Hours, 58 Minutes</b>	<b>4 Days, 22 Hours,</b>